

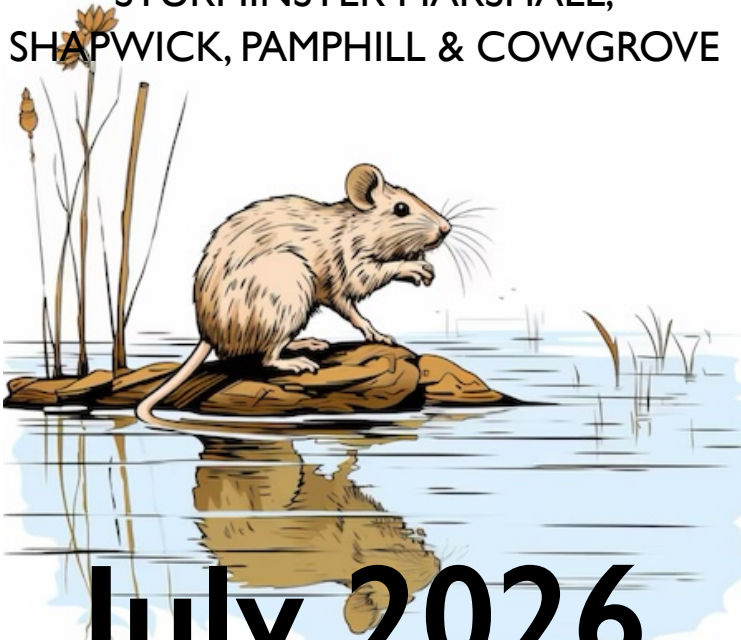

THE BRIDGE

THE MAGAZINE FOR THE COMMUNITIES OF
STURMINSTER MARSHALL,
SHAPWICK, PAMPHILL & COWGROVE



July 2026

You can now read The Bridge in colour
online:

www.bridgemagazinedorset.com

www.redpostbenefice.com

and

www.mackrellcharity.org.uk

or scan the QR code



**The Bridge Magazine is sponsored by
The Red Lion, Sturminster Marshall**

THE BRIDGE MAGAZINE

Bridge Publications is the committee which produces the Bridge Magazine for the communities of Sturminster Marshall, Shapwick, Pamphill and Cowgrove. It is financially independent of these communities: its revenue comes from advertising fees and fundraising activities. Our Chairman is Barry Johnson, our Editor is Sally Plowright and our Advertising Manager is Liz York.

Articles

Contributions are welcome from all sectors of the community served by the parishes. Please email your article to bridgemagazinedorset@gmail.com

If you have no email then please print your copy and send it to 7 Parkelea, Sturminster Marshall BH21 4DG, FAO: Editor of The Bridge Magazine.

The submission deadline for articles is the 15th of the month.

Advertisements

If you would like to place a commercial advertisement, or announcement of an event, please email it to bridgeadvertising@outlook.com Advertising rates are listed opposite.

The submission deadline for adverts is the 12th of the month.

Inserts: Your loose leaf inserts or flyers can also be inserted in The Bridge for £20. Please provide 300 copies of your leaflet, in banded bundles of 25, folded to A5 size if larger, by the **27th of the month**. Phone 01258 857528 to arrange.

This month's cover image: win £10!

This is a picture of the Sturminster Marshall water rat. It is actually a water vole (like Ratty from *The Wind In The Willows*), and it is the official emblem of the village. People born in the village are traditionally known as water rats. You may have noticed that the village maypole is usually topped by a figure of a water rat.

Our water rat is hiding somewhere in the online version of this magazine. So do visit bridgemagazinedorset.com and if you find the water rat contact the editor at bridgemagazinedorset@gmail.com

The first person to correctly identify the whereabouts of our water rat will receive a cash prize of £10.

From the Chair - Bridge Publications

The Bridge Magazine is entirely funded by advertising and generous donations from our sponsors. We are particularly grateful to our main sponsor, the excellent Red Lion pub, who support many other activities in Sturminster Marshall and are truly the centre of our community.

If you run a small business in the village why not consider advertising with us, which could not only bring you customers, but also demonstrate your support for the community. If you enjoy reading The Bridge and would like to support us with a monthly or one-off donation, the amount would be up to you, our bank details are below. In order that we can keep a record we would be grateful if you could send an email confirming your action to ebarryjohnson@aol.com

Bank Details: Bridge Publications – Sort Code 209696 - Account 00026530

Barry Johnson

.....

The Bridge Magazine – Collection Points

Sturminster Marshall:

Premier, Spar, The Red Lion, St. Mary's Church, Memorial Hall, Vines Close.

Shapwick:

St. Bartholomew's Church, The Anchor.

Pamphill and Cowgrove:

St. Stephen's Church, Pamphill Dairy.

.....

Bridge Magazine advertising fees

Duration	full page	1/2 page	1/4 page	1/8 page
12 months	£220	£120	£65	£35
6 months	£120	£65	£35	£30
3 months	£60	£30	£20	£15
1 month	£20	£15		

If you follow up any advertisement could you please mention that you saw it in The Bridge.

FROM THE CHURCH

Seasons

Recently I read an article which carried out a survey looking at the fascination we Brits have with our weather.

The survey told us that we spend over four months of our lives talking about the weather! Breaking it down further the survey said that the average adult will post six weather-related comments a month on social media and also spend eleven minutes a week checking the weather forecast.

I am not too surprised at these results and often hear people talking about the somewhat problematic climate in our country, bemoaning the fact that their event was rained off.

As we all know, despite our four distinct seasons, our weather can be very variable. Now we have reached our Summer season – June to August – all of us will be hoping for plenty of warm sunshine in the longer daylight hours ahead.

The book of Genesis, in its first chapter, tells us that our creator God put the seasons into place so that we may have the right climate for life and food.

Our Church also has its seasons, known as the liturgical calendar, designed so that our worship has a structure to praise our God. The first season is Advent, a time of preparation for our Lord's return, which is followed by Christmas. After which we have the season of Epiphany through which Jesus was revealed as the Son of God.

Lent is the next season, a time of self-examination, leading to Easter and the miracle of Jesus's resurrection from the dead, then on to Pentecost which marks the gift of the Holy Spirit to us.

Lastly, we have the longest season called Ordinary time. Far from being mundane, this season is like a time out from our busyness in which Christians explore the life and ministry of Jesus, also reflecting on our place in this world and what we can do for neighbour and environment in the seasons of our life journeys.

Our life seasons, as we know, can often be changeable, yet our God is a God of all seasons and his care and love is consistent and certain in our unpredictable world.

Rev. Bill French



**Coffee
Mornings
Tuesdays
9.30 – 11.00**



St Mary's, Sturminster Marshall

St. Mary's Church, 100 Club Lottery

June Draw

Main draw

£50	42	Liz York
£30	94	David and Sue Slater
£20	6	Meryll Burden

Congratulations to this month's winners.

NUMBERS cost just £2 per month. You can join at any time - just contact one of the committee members listed below.

Liz Jones: 49 Railway Drive, Sturminster Marshall. (01258 857076)

Karen Royles: Parkfield, Newton Road, Sturminster Marshall. (07761 867738)

Sonia Cade: Bailie View, 24 Dullar Lane, Sturminster Marshall (07717 614270)

Parkfield Cottage



1 Parkfield
Newton Road
Sturminster Marshall
Mike and Karen Royles
07887353118
01258 857804

Parkfield Cottage is a fully furnished self-catering cosy holiday cottage on the edge of the village.

The cottage sleeps 2 adults and 2 children plus cot and benefits from central heating, a woodburning stove, TV and fully fitted kitchen including microwave.

Own secluded garden and patio plus off road parking.

Weekly rates, short breaks or just overnight deals available.

Open all year round. Call us for more details.

Tivoli Theatre

BOX OFFICE & ENQUIRIES 01202 885566 www.tivoliwimborne.co.uk

JULY FILMS

6th - 7th	Tuner (15)
13th - 15th	The Sheep Detectives (PG)
20th - 21st	The Christophers (15)
25th - 28th	Savage House (15)

JULY SHOWS (a selection)

1st July	Clearwater Creedence Revival 2026
4th	The Bournemouth Youth Theatre: We Will Rock You
5th	The Drifters
9th	The Don Williams Experience
10th	All Or Nothing: The Story of the Small Faces
16th	Hits of Motown: Roy G Hemmings of The Drifters
17th	The Floyd Effect
30th	The Ultimate Commitments & Blues Brothers Experience
1st August	Barry Steele: The Roy Orbison Story - Platinum Years 2026

This magazine accepts no responsibility for the products and services advertised.

All adverts are accepted and published in good faith.

Payments made by advertisers contribute to the cost of publishing this magazine.



Railway Extravaganza!

Remembering the Somerset & Dorset railway

Sunday 12th July 2026 from 10.30am

Spetisbury Station Project

(just off the A350 in Spetisbury village, Dorset)

Freshly-made Pimms, cold drinks, tasty snacks

**Come and meet the Spetisbury Station Project,
Somerset & Dorset Railway Trust, S&DR Midsomer Norton,
North Dorset Railway Shillingstone, North Dorset Trailway**

Entertainment by Blandford Ukulele Band

ENTRY IS FREE but donations help us maintain the station. Cash preferred, or donate online at www.justgiving.com/crowdfunding/spetisbury

Please consider parking at Spetisbury Primary School (DT11 9DF), it is only a 10-minute walk along the Trailway to the station. Or why not cycle or take the bus? If wet, find us in the nearby Spetisbury Village Hall.

Do you remember the Somerset & Dorset railway?

Come along and share your memories and photographs, etc.

2026: 70 years since the closure of Spetisbury station
60 years since the closure of the Somerset & Dorset railway

MORE INFORMATION: www.spetisburystationproject.wordpress.com



Find us on Facebook

THE RED LION INN



STURMINSTER
MARSHALL

THE RED LION INN STURMINSTER MARSHALL

OPEN EVERY DAY!

LUNCH 12PM - 2.30PM & **DINNER** 6PM - 9PM
WITH A LIMITED MENU SERVED BETWEEN 2.30PM & 6PM



THE LANDLADY SARAH WELCOMES YOU TO
EAT, DRINK AND RELAX AT THE RED LION INN!
FAMILY & DOG FRIENDLY PUB IN THE HEART
OF STURMINSTER MARSHALL.

Quiz Nights • Live Sport • Bingo Nights • Live Music

01258 857319

INFO@REDLIONSTURMINSTERMARSHALL.CO.UK



MINSTER PROBUS CLUB OF WIMBORNE

Founded 1988

Our club comprises retired or semi-retired men who have held a position of responsibility during their professional life. We meet at the well-appointed Hamworthy Club in Canford Magna, near Wimborne, on the first Wednesday of the month. Before lunch, we are entertained by speakers, who cover a full and interesting range of subjects. In addition, our club holds social functions and arranges visits and other activities, involving wives and partners, throughout the year.

But above all, we are a friendly club with a great spirit and a warm welcome to new members. If you would like to learn more about us, please contact John Lewis on 01929 459357 or by email at dilyn76@hotmail.com



£50 per chimney on production of this advert.

"We are proud to support our local community"

- All chimneys and flues professionally Swept
- HETAS registered solid fuel installation specialists
- Institute of Chimneys Sweeps (ICS) Registered
- Bird nest removal
- Bird guards and cowls sourced and fitted
- Restoration and full maintenances of solid fuel appliances
- Fully insured and certificated

Call Paul on 01258 858334 or 07415449800

Email: paul@all-about-chimneys.co.uk

Visit: www.all-about-chimneys.co.uk





Friends of the Strays of Greece

CREAM TEAS

Saturday 25th & Sunday 26th July

2 o'clock to 5 o'clock

at the Old School

Sturminster Marshall BH21 4BU

Opposite the Church



www.mackrellcharity.org.uk

The
Old School



The Mackrell Charity
Registered charity no 306275

**Forthcoming Activities
at The Old School**

Play Reading

Monday 29th June at 2.00pm

William Wycherley: 'The Country Wife'

Mackrell Lecture - the season has finished but the Lectures

will begin again on 17th October with

Professor Steve Ellis talking about

"The End of Virginia Woolf"

Bridge group continues on Thursday mornings at 10am

for more info contact Katy Norman on 01258 857081

or katy.norman1@btinternet.com

Cream Teas

Saturday 25th and Sunday 26th July in aid of

Friends of the Strays of Greece

**See our website and separate posters in the Bridge
for details of all our activities**

The Country Wife

by
William
Wycherley



Monday 29th June 2026 2.00pm
Play Reading Group

The Old School, Sturminster Marshall

£4 (inc. tea & biscuits)

email: Fiona Waters
members.mackrell@outlook.com

The

Old School Film Club

presents

Double Bill: SILVER SILENTS from 1926

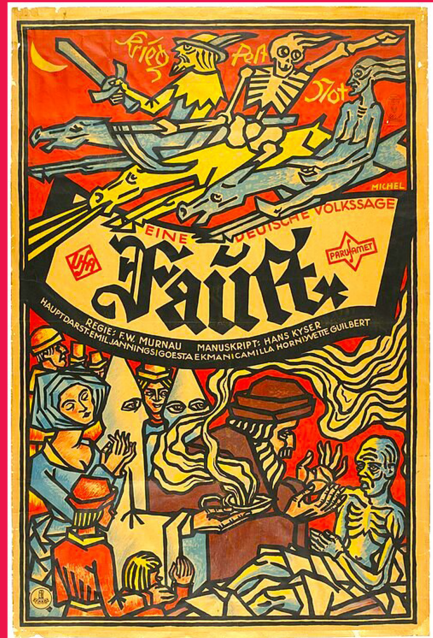
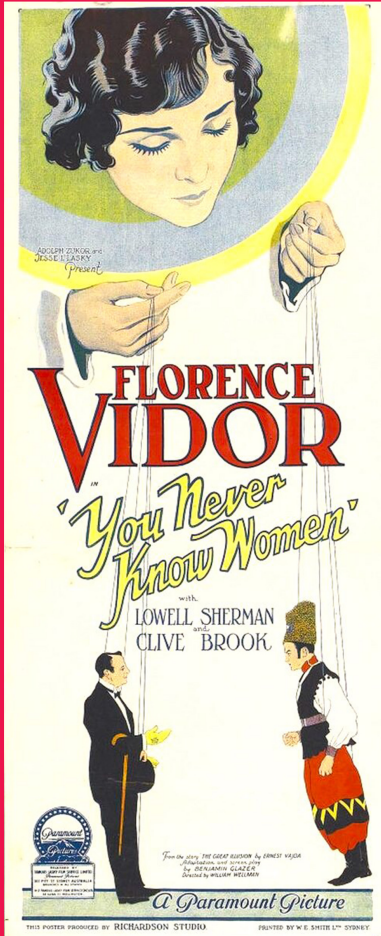

Thursday 8th October 7.30pm
sturminster marshall
BH21 4BU

'Mackrell Lectures'
presents



www.mackrellcharity.org.uk

The Last
Acts of
Virginia
Woolf



an illustrated talk by Professor Steve Ellis

at The Old School, Sturminster Marshall
Saturday 17th October 2026

2.30pm

Tickets on the door: £10

(Tea & Cake included)



My mum, always
**gave the
best hugs**



Mum left a gift in her Will to Julia's House.

Now she's helping their nurses and carers to always be there with special care and the best hugs.



Find out how to leave a gift in your Will at
juliashouse.org/alwaysthere 01202 644220

Registered Charity No. 1197125

always there

PN Peter Newman FLOORING LTD

Carpet & Flooring Specialists

- Hardwood & Laminate Flooring
 - Carpet & Carpet Tiles
- Wood Sanding & Restoration
 - Home selection service
 - Free quotes and advice

Come and visit our showroom to see the ranges for yourself

11 Cabot Lane, **Poole**, Dorset, BH17 7BY
Open 9am-5pm Mon-Fri & 9am-1pm Sat
348 Ringwood Road, **Ferndown**, Dorset, BH22 9AT
Open 10.30am-4pm Mon-Fri & 9am-1pm Sat

Tel: 01202 672222 Web: www.pnfl.co.uk Email: info@pnfl.co.uk



Tel: 01305 854566

Extensions

Whether you are thinking of a garage extension, side extension, double or single storey rear extension, Paice Building Services can help you from design to completion.

Kitchens

The kitchen is the heart of your home. It is where we meet to talk, eat, relax and plan. Let us create the perfect space with minimum disruption.

Bathroom & Wet Room Specialists

At **Paice Building Services**, we design and install **high-quality bathrooms and wet rooms**, combining style, practicality, and expert craftsmanship.

From sleek modern designs to fully accessible solutions, we manage every stage of your project — from planning to completion — with minimum disruption.

Our Services

- Bathrooms & Wet Rooms
- Kitchens
- Home Extensions
- Disabled Adaptations
- General Building Work

Disabled Adaptations & Independent Living

Contact us:

Telephone:

01305 854566

Email:

info@paicebuildingservices.co.uk

Website:

paicebuildingservices.co.uk





EXPRESS GASES

***FREE DELIVERY ON ALL CALOR GAS CYLINDERS
TO BH POSTCODES.***

***ORDER ONLINE OR OVER THE PHONE FOR
DELIVERY OR 24/7 COLLECTION.***

***FUEL YOUR BBQ, CAMPERVAN, HOME HEATING
AND MORE WITH EXPRESS GASES.***

WHY CHOOSE EXPRESS GASES?

- ✓ CHEAPER THAN PETROL STATIONS
- ✓ LARGEST STOCKIST OF CALOR GAS IN DORSET
- ✓ SUPPLYING THE WHOLE OF DORSET



CONTACT US

01202 017 297

WWW.EXPRESS-GASES.CO.UK



FARM SHOP • BUTCHERS • CAFE

• OPEN 7 DAYS A WEEK •

Pamphill Dairy is an idyllic spot nestled in the village of Pamphill, just outside of Wimborne Minster. Our family run business has flourished for many years and is a collective of the finest in local produce, farm shop, café, butchery and artisans, making it one of Dorset's best loved places to visit all year around.

Come and explore Pamphill Dairy today:

- FARM SHOP • BUTCHERY • PARLOUR CAFÉ • ARTISANS
- THE NEST
- MIRROR MIRROR HAIR DESIGN
- WIMBORNE PICTURE FRAMING
- ALLEN VALLEY MILK MACHINE
- HAPPY STITCHER
- RENÉE BESPOKE
- NURTURING BY NATURE
- SEASONAL PLANTS & FLOWERS

Also home to PAMPHILL DAIRY ICE CREAM

www.pamphilldairy.co.uk

Abbott Street, Pamphill, Wimborne, Dorset, BH21 4ED

01202 880618





LEAKSTREE CARE

ALL TYPES OF TREE WORK FULLY INSURED

All our tree care services are of a
High Standard and always
to your Satisfaction



TEL: 07519 664197

EMAIL: leakstreecare@gmail.com

www.leakstreecare.com

Coffee and Cake in St Bartholomew's Church, Shapwick

On the 2nd Monday of every month,
10.00am till 12 noon



(DONATIONS ONLY)

See you on
Monday 13th July!

A warm welcome awaits you all!

MOBILE
HAIRDRESSER

Reliable Professional

30+ Years' Experience

Daytime & Evening
appointments in the
comfort of your own
home

Telephone: Sarah
01258 451386

Hannah's Cleaning Services

Reliable house cleaning services.

DBS checked and fully Insured.

**Please contact me for more
information: 07712 288880**

PURBECKAERIALS.COM

SAME DAY
SERVICE

SKY
WIFI

OAP
DISCOUNT

TV AERIALS
SATELLITE
FRESAT

CALL 07568 456962
JOSH 01929 553705

WIFI HOME HELP

Scott's Private Hire

NEED A LIFT?



AIRPORT – DOCKS – VISITING FAMILY

DOCTORS – HOSPITAL – SHOPPING

NEAR OR FAR, FRIENDLY RELIABLE
COMPETITIVE SERVICE

CALL US FOR A QUOTATION. LADY DRIVER AVAILABLE.

Tel: **01258 858072** or **07886 825446**
scottsprivatehire@gmail.com

Licensed by East Dorset District Council

PURBECKAERIALS.COM

**SAME DAY SKY OAP
SERVICE WIFI DISCOUNT**

TV- AERIALS

SATELLITE

FREESAT

CALL 07568456962

JOSH 01929553705

WIFI HOME HELP

**WONDER
SIGNS & GRAPHICS**

SIGNS
VEHICLE GRAPHICS
STICKERS
GRAPHIC DESIGN
BANNERS
WINDOW FROSTING

07703 811687
info@wondersigns.co.uk

The Court Henbury 150th Anniversary Award

To commemorate its 150 years association with Sturminster Marshall, Court 'Henbury', the local Foresters Friendly Society branch, is making a grant of **£250** each year in March to help a young person in their education, vocation or hobby.

To be eligible, you must be aged 11-19 on 1 March of the award year and either live in or have a connection with Sturminster Marshall, Shapwick, Pamphill, Wimborne or Corfe Mullen or be a Court Henbury member.

To apply, simply write a recital of no more than 500 words about the activity you wish to pursue and how the grant would help you towards your goal. You can send it by post to: **The Court Secretary, 7 Gladelands Way, Broadstone BH18 9JB** or by email to: **court5779@forestersfriendlysociety.co.uk**.

The closing date for applications for the next Award is 1 March 2025. The winner will be decided at the Court's March 2025 meeting.

Please note: the successful applicant may be asked to be photographed for publicity purposes.



SCAN ME



For more information visit:
www.forestersfriendlysociety.co.uk
or scan the QR code

Foresters Membership benefits are not regulated by the Financial Conduct Authority or the Prudential Regulation Authority and are reviewed regularly to ensure they are relevant to our members.
Foresters Friendly Society is the trading name of The Ancient Order of Foresters Friendly Society Limited which is an Incorporated Friendly Society (Registration No. 313F) and is authorised by the Prudential Regulation Authority and regulated by the Financial Conduct Authority and the Prudential Regulation Authority (Registration No. 310029).



ONDA VALETING

mobile vehicle valeting-deep cleans -full
valets -maintenance cleans -polishing -
-pre sale preparation

Tel 07467789066

ondavaleting@gmail.com



YES! A diet that's
proven
to work.



**Get
in touch**

Regional Consultant of the Year

Email: nicki-edwards@btconnect.com

Facebook: [nickiedwardsthecambridgelady](https://www.facebook.com/nickiedwardsthecambridgelady)

Web: www.one2onediet.com/NickiE

Nicki Edwards



**The
Cambridge Lady**

07904 331589

now with
virtual get-
togethers and
delivery to
your door!

THE 1:1 DIET

by Cambridge Weight Plan

RETIRED SOLICITOR



**45+ YEARS EXPERIENCE
FIXED REASONABLE FEES**

**HOME VISITS
TO DISCUSS:
WILLS
POWERS OF ATTORNEY
PROBATE MATTERS**

FOR A **FREE** TELEPHONE
CONSULTATION CALL **JOHN EDGE**
01202-883293 or **07415-512148**
or email **johnedge007@gmail.com**

**IF YOU DON'T NEED MY SERVICES YOU ALMOST
CERTAINLY KNOW SOMEBODY WHO DOES !**

WHY SHOULD I MAKE A LASTING POWER OF ATTORNEY ?

You should make provision in advance for the possibility of you becoming incapable of managing your own financial and welfare affairs during your lifetime....this could be because of dementia or a stroke or an accident causing brain damage.

If you don't have Lasting Powers of Attorney in place the Court of Protection may appoint people to manage your affairs, but the procedure is **VERY COSTLY** and time-consuming. More importantly, you will have lost the right for you to choose who will have the responsibility for looking after your affairs at a time when it is vital that they are dealt efficiently & sympathetically; **and by somebody who knows you !**

Property and Financial Affairs LPA

These are designed for you to appoint attorneys to make a range of decisions including the buying and selling of your house and other assets, dealing with your tax affairs, operating bank and building society accounts and claiming benefits on your behalf. These can be used at your direction whilst you are still mentally capable and also by the Attorneys if you lack mental capacity to make these decisions.

Health & Welfare LPA

Attorneys appointed under this document can make decisions relating to your living accommodation and care, consenting to or refusing medical treatment on your behalf, and on day-to-day matters such as diet and dress. This LPA can only be used if you have lost the mental capacity to make decisions for yourself.

Fees

Because my overheads are much lower **MY FIXED FEES** are usually lower than those charged by local solicitors who usually charge on an hourly basis.....so you never know the cost until you get the bill !

Convenience

You do not have to make two or more visits to a local solicitor instead (at no extra charge) I can visit you and I am contactable by phone 9am-7pm...7 days a week !

Experience

In addition to being a retired local solicitor with over 45 years' experience I have appropriate professional indemnity insurance for LPA/Wills/Probate work with a cover of up to £1,000,000 per case.

Contact me now for a friendly "jargon free" - "no obligation" initial chat to discuss your requirements.

JOHN EDGE (Retired Solicitor)

Knoll Cottage Furzehill
Wimborne BH21 4HD

[H] 01202-883293 or [M] 07415-512148

Johndedge007@gmail.com



SPONSOR A CHAIR IN ST MARY'S

Work on creating an accessible W.C. and kitchen servery continues in St Mary's. Unfortunately the recent relentless rain and flooding meant that the contractors were unable to work for three weeks but they are now back on site and we are hopeful of completion in May.

The redundant north aisle pews have now been sold and will be replaced by stackable chairs and tables making the church a more flexible and comfortable space enabling a wider variety of services and activities, as well as the creation of a community space.



If you would like to help us achieve this objective by making a donation of £168 for each chair, we shall place a plaque on a chair with one of the following dedications:

- Donated by*name*.....
- In loving memory of*name*.....*d.o.b*...-...*d.o.d*.....
-*name*.....and.....*name*.....married on.....*date*
-*name*.....baptised on.....*date*.....

You are of course welcome to sponsor more than one chair.

Donation forms are available in church but if you would like more information, please speak to Katy (07815 610595) or Carol (07400 356901) or email us at nhaswell@stmarysprojectwelcome.org.uk

With every blessing,

The Reverend Jane Williams

English Usage: a personal view by Michael Evans

Where has Shakespeare gone?

A few years ago the Education Secretary Michael Gove complained in a speech that “Our birthright, the language that Shakespeare used, is not being passed on to the next generation in all its beauty and clarity.” He had not noticed how much the English language had developed since the 16th and 17th centuries. If it had not, we would be using words with meanings unknown to us. Not only have they disappeared or changed their meaning, but grammar and syntax are now different from Shakespearean sentences like “What sayst thou?” and “I know not where . . .” Each generation has pedants who wish to freeze the language in a past form, but it will continue to evolve. More on this subject next month.

Last month's anagrams

US BOTANIST - BUS STATION
FOREIGN LADS - DRAGONFLIES

This month's anagrams

REAL SLIME – City of the Olympique football team
BAD ACTORS – Share information

Dorset Chamber Choir Summer Concert

Saturday 25 July 2026 at 7pm

St Mary's Church, Church Street

Sturminster Marshall BH21 4BU

Tickets £12, under18s free, on the door or from website

www.dorsetchamberchoir.com

Church Services in July

Sunday 5th: Trinity 5

9.15am Sung Eucharist with choir at St Mary's, Stur. Marshall

Sunday 12th: Trinity 6

9.15am Sung Eucharist at St Mary's, Stur. Marshall

9.30am** Holy Communion at St Stephen's, Kingston Lacy

Sunday 19th: Trinity 7

9.30am** Holy Communion at St Bartholomew's, Shapwick

9.15am Café Church at St Mary's, Stur. Marshall

Sunday 26th: Trinity 8

9.30am** Family Service at St Stephen's, Kingston Lacy

9.15am Family Communion at St Mary's, Stur. Marshall

** NOTE the new start time of 9.30am

Wednesdays at 9.00am

Holy Communion at St. Mary's, Stur. Marshall

LOCATIONS OF OUR CHURCHES

St Mary's, Sturminster Marshall: Church Street, BH21 4BU

St Bartholomew's, Shapwick: Church Street, DT11 9LB

St Stephen's, Kingston Lacy: Abbott Street, Pamphill, BH21 4ED



WEE ALBION NOTEBOOK

I Was Born In The Country (1946), a memoir by H. S. Joyce - son of the last working miller to occupy White Mill - offers engaging insights into a childhood spent locally in the early 1900s. H.S. recalls the mill being plagued by rats and mice attracted by fallen grain, and how the household's cook looked after the many cats kept to keep the vermin at bay. The cats had their own room at night, set apart from the house but allowing them access to the mill buildings to do their job. Flooding - then as now - was not infrequent and the mill could be virtually cut off for days at a time. On one such occasion the cook was woken in the night by a piteous crying. She made her way downstairs and along a flooded, muddied passage in her bare feet by candlelight. She found cats' quarters awash, with the river eddying through. A clowder of sodden mousers were marooned on a table, shivering like sailors from an abandoned ship. Set adrift, their raft spun around the room, bouncing against the walls. As the table passed her in the flood, the cook grasped a mewling moggy and carried it to the kitchen, leaving it to recover by the stove, while she returned again and again to complete her rescue mission.

Only the sound remains

Of the old mill;

Gone is the wheel;

On the prone roof and walls the nettle reigns.

Water that toils no more

Dangles white locks

And, falling, mocks

The music of the mill-wheel's busy roar.

Extract from *The Mill-Water* by Edward Thomas



DORSET BRIDGE CHOIR & ORCHESTRA
present

Journeys

Musical travels through time,
through our world,
through life.

Cecilia McDowall's A Time For All Seasons
Patrick Hawes's The Land
and works by Ola Gjeilo

Sunday 6th September 2026 at 7.00pm
Lytchett Minster Parish Church

Tickets £15 including wine
More information: liz.york@btinternet.com | 01258 857528



Sturminster Marshall MEMORIAL HALL

ANNUAL MEETING

9 July 2026 | 6.30 p.m. | including refreshments

Business meeting followed by
Caro Hart from Dorset Community Action.

All welcome

Are you interested in becoming a Trustee?



Sturminster Marshall MEMORIAL HALL

Sturminster Marshall Memorial Hall is run by a dedicated team of Trustees who volunteer their time and skills to support our community.

We are always looking for new people to join our team and help shape the future of the Hall.

- Make a difference** – help support a valued community resource.
- Use your skills** – contribute your knowledge and experience.
- Work as part of a team** – collaborate and meet new people.
- Shape the future** – help plan and develop the Hall for generations to come.

No previous experience necessary – just enthusiasm and a commitment to our community.

Interested? Please get in touch to find out more.

Contact Sue Ratcliffe: sue.ratcliffe15@gmail.com

Market Stall

Saturday

4th July

10.00 – 12.00



**Cakes and
Bakes
Tea, Coffee,
Bacon Rolls
and lots
more**

Proceeds towards the upkeep of
St Mary's Church

St Mary's Church Fete Raffle.....

was a resounding success, raising £538 thanks to the good will of many individuals and businesses with connections to Sturminster Marshall.

A huge thank you goes to the following folks for their support and generosity:

ARB Bearings	arbearings.co.uk
Auto Repairs	autorepairswimborne.co.uk
AYS	aysskiphire.co.uk
Bailie Cross Garage	01258 857309
Bell's Famous Fisheries	johnthefishbell@gmail.com
Bertie P Antiques	07503 656605 Facebook: Bertie P Antiques
Carol & Barry Johnson	
Cath & Phil Parslow	
Hall & Woodhouse	hall-woodhouse.co.uk
Happy Stitcher, Pamphill	pamphilldairy.co.uk/happy-stitcher
Instant Refrigeration Services Ltd	07733 101816
Jill & Mark Coulson	
Julie & Andy Holland	
Old Street Café	01258 915075 Facebook: oldstreetcafedorset
Portland Scallops	portlandscallopcompany.com
Red Lion Inn, Sturminster Marshall	redlionsturminstermarshall.co.uk
Shop Fitting Warehouse	shopfittingwarehouse.co.uk
Skytrux	skytrux.com
Stella & Edward Warren	
The Beehive Takeaway	01929 208103 Facebook: The Beehive pamphilldairy.co.uk/the-nest
The Nest	
Wendy & Chris Pope	
Wimborne Town Football Club	wimbornetownfc.co.uk
Woodshed	thewoodshed-firelogs.co.uk

Thank You!!

Bailie Cross Garage

MOT Testing Classes 4, 5 & 7

Servicing & Repairs

Bodywork & Welding

Electrical Diagnostics

Air Conditioning

Free Fit Exhausts

Free Courtesy Cars

By Appointment

Unit 18

Henbury Farm

Dorchester Road

Sturminster Marshall

Wimborne

Dorset

BH21 3RN

Telephone 01258 857309

Fax 01258 857045

VAT No 837 0268 25

Free Collection &
Delivery Service

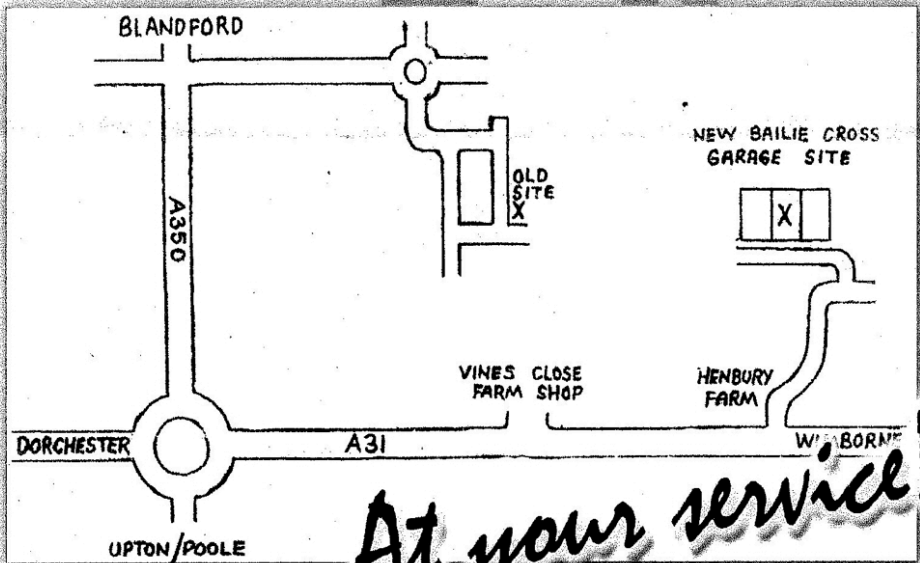

At your service!

STURMINSTER MARSHALL PARISH JOTTINGS

www.sturminstermarshall-pc.gov.uk

The weather has still been mixed, with very wet periods and as I write warmer days returning. Much as I like the sunshine, I really hope it does not get too hot.

A big thank you to everyone who attended the Parish Council Open Meeting which was well attended once again. It provided an excellent opportunity for residents to hear updates on local issues and projects, and to ask questions. The Citizen's Advice representative at the meeting told those present that they will be bringing their advice bus back to Sturminster Marshall in September. We will send out further information nearer the time. We hope those who attended enjoyed the presentations from our guest speakers. If you were unable to attend, the Draft minutes are available on the Parish Council website at **www.sturminstermarshall-pc.gov.uk**

The Parish Council is delighted to announce that it has been awarded the Bronze Award under the Local Council Award Scheme. This national award recognises councils that demonstrate good practice in governance, community engagement, transparency and continuous improvement. Achieving the Bronze Award reflects the Council's commitment to serving the community effectively and openly.

We also are pleased to report that the Parish Council has received a positive Internal Audit Report for the 2025/26 financial year. The Exercise of Public Rights will take place between 16 June and 27 July 2026. During this period, local electors have the right to inspect the Parish Council's accounting records and related documents for the previous financial year. Further information is available on the Parish Council website.

We keep an eye on the Play Area, and recently there have been a few issues with the swings which have been resolved, and one of the railing rods which was found to be broken again. In June the independent annual assessment was carried out, and we are awaiting the report. We will update you next month.

continued overleaf . . .

...continued from p.35

Hopefully by the time you read this a new bench will have been installed by the bus stop at Millmoor, and the bench in Station Road on the corner with Railway Drive will have been repaired. We are looking into getting the Book Box painted after it's lovely spring clean by the guides. We are also monitoring litter around Station Road and Railway Drive junction.

Recent Plans:

P/CLE/2026/02552 Pincroft Rushall Lane, Sturminster Marshall, BH16 6AJ
Decking built in 2014 to the side of the house when coming out of the kitchen to make the most of area that was on slopping land. Small area of decking also built at bottom of garden. Old fence was replaced at the same time that was falling down.

P/HOU/2026/02512 Henbury Manor, Dorchester Road, Sturminster Marshall, BH21 3RL

Remove existing conservatory and replace with orangery.

P/LBC/2026/02262 Almer Manor, West Almer Access To West Almer Farm, Profell Cottage, Almer, Manor Lane. Conversion and extension of agricultural buildings to form farm shop and café with ancillary covered picnic area. Convert barn into office and storage.

Social Lunch Club - For the over 50's

Come and join us for lively conversation, make new friends, meet old acquaintances and enjoy good company.

£8 for 3 courses - Midday – til finish.

Next Dates:

Wednesday 8th July – With Raffle

August – No Lunch Club

Wednesday 9th September



Please call to book a place - Claire - 07757322632

Held at The Old School, Sturminster Marshall

Sponsored by the Mackerall Charity (re. Charity 306275)

STITCH, KNIT & NATTER CLUB

STURMINSTER MARSHALL MEMORIAL HALL,
CHURCHILL CLOSE, BH21 4BQ

MONDAY 2-4PM

ALL AGES, CRAFTS AND ABILITIES WELCOME.
BRING YOUR OWN PROJECT TO WORK ON.

*WHERE PURLS MEET PALS AND
CHAT IS ALWAYS IN STITCHES!*

£10 PER MONTH

TEA, COFFEE AND BISCUITS PROVIDED.

FOR MORE DETAILS CONTACT
BARBARA BEAVES
01258 858404

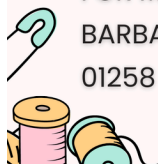

VINES

FARM SHOP & COUNTRY STORE

A local friendly shop, to suit all needs

Fresh Produce and Groceries

Horse, Dog, Cat, Bird, Poultry & Livestock Feed

Country & Equine Clothing

Gifts & Homeware

Plants, Garden Supplies & Compost

Refill Station

Locally produced products

Very competitive prices

Horse Feed Ambassador available to give advice

01258 857278

Also on site:

Dorset Farm Butchers — 01258 857547

Vines Kitchen — 01258 858095

Both open 7 days a week

Dorchester Road (A31), Henbury, near Sturminster Marshall, BH21 3RW

STURMINSTER MARSHALL SHORT MAT BOWLS AND SOCIAL CLUB



TRY YOUR HAND AT INDOOR BOWLS



We are currently looking for new members, no experience necessary We pride ourselves as being a very sociable, friendly and non-League Club; our aim is to have fun and enjoy our game.

The Club plays on the following days:-

Monday afternoons 2.00pm – 5.00pm,

Thursday evenings 6.15pm – 9.15pm,

All sessions are held in the Sturminster Marshall Memorial Hall.

It is a great sport for all ages and we would welcome some younger players, so do come along. The club owns several sets of bowls and these can be lent to players who do not have their own, but they must remain on the premises. Completely flat shoes must be worn on the mats.

We are a mixed club and we do not compete in leagues, so the emphasis is on pleasure and not pressure. We do join other local clubs for just friendly matches.

INTERESTED? – come along, your first three sessions will be free, so give it a try.

For information telephone:- John on 01202 690718 or Jean on 01258 857308.



D.W. CRANE
GENERAL BUILDER

Over 20 years experience



Specialising in brickwork, blockwork,
porches, driveways,
conservatories, patios
and decking.

Also: internal & external decorating,
landscaping and gardens.

Tel: 01258 454104 OR 07835 112802

Professional & Reliable Service

**NEW LIFE CHURCH
STURMINSTER MARSHALL**

Charismatic Church

**Join us on Sundays at 10.30am
In the Memorial Hall**

All welcome

www.nlbc.me for more info

HIRE

**PAMPHILL PARISH HALL
FOR YOUR EVENT**

Contact: David Wright

pamphillparishhall@gmail.com



**Dorset's most qualified
carpet cleaning specialist**

**Call Andrew on
07940 461380**

- ✓ carpets and rugs
- ✓ sofas and curtains
- ✓ stone and tile floors



**Accredited and
fully insured**



www.dorsetcarpetcare.co.uk

**Marshalls On The Green Restaurant
at Sturminster Marshall Golf Club**

New Ownership in Place.

We are open for Breakfast, Lunch and Dinner.

Come and enjoy our freshly prepared, home cooked meals.

Members & non-members - All are welcome plus well behaved dogs.

Rachelle and Kozy look forward to seeing you soon.

Opening Hours:

Monday - Closed

Tuesday - 8.30 to 3pm

Wednesday to Saturday 8:30am to 3pm & 5pm to 8pm

Sunday 8:30 to 4pm

**Sturminster Marshall Golf Club,
Moor Lane, Sturminster Marshall, BH21 4BD
Tel: 01258 858444**



**THE WILD WHISK
CREATIVE CATERING**



EST. 2004

COMPTON SMITH

INTERIORS

- Interior decorating consultancy.
 - Bespoke curtains, blinds and upholstery.
 - Suppliers of well-known specialist paints.
 - Extensive fabric & wallpaper library.
- Farrow & Ball, Edward Bulmer, Little Greene, Pierre Frey, Colefax & Fowler, Fermoie, Lewis and Wood, Sanderson Design Group and many more designers.



Mondays to Thursdays: 08.30 - 17.30

Fridays: 08.30 - 17.00

Saturdays: 09.30 - 13.00

Tel: +44 (0)1747 850150

info@comptonsmith.co.uk

10d Wincombe Business Park, Shaftesbury, Dorset, SP7 9QJ

WWW.COMPTONSMITH.CO.UK

Tea ☕ And 👶 Toddlers

*"It takes a village to raise a child,
a cup of tea to make us human,
an occupied toddler to
chance a biscuit!"*



Parent Lead Childrens' Group 0-5 Years
Sturminster Marshall Memorial Hall
Wednesdays 9:45-11:45

teaandtoddlers18@gmail.com
fb.me/teaandtoddlers



*Classic and
Contemporary Pop*



Summer Serenade

*Songs from
the Shows*

**Sunday 5th July 2.30 pm
St Marys Sturminster Marshall**



**Free Admission: retiring collection
*Tea and Cake***

Who was Lady Godiva?

The story of Lady Godiva's ride, naked, through the streets of Coventry has changed and grown over the 900 years or so of its existence - but who was the real person behind the legend?

Lady Godiva (or Godgifu as she was known then) was married to Leofric, the 'grim' Earl of Mercia and Lord of Coventry, a man of great power and importance. In 1043 the Earl and Countess founded a Benedictine house for an abbot and 24 monks and Lady Godiva endowed the monastery with many gifts in honour of the Virgin Mary. She is supposed to have had all her gold and silver melted down and made into crosses, images of saints and other decorations to grace her favoured house of God.

So what is the truth behind the story of Lady Godiva's ride through Coventry? Why would a lady of great standing in the town do such a thing? The earliest surviving source for the legend is the *Chronica* of Roger of Wendover for the year 1057. He wrote that Godiva pleaded with her husband to relieve the heavy burden of taxes he had imposed on the citizens of Coventry.

Weary of her persistence, Leofric said he would grant her request if she would ride naked through the town.

Lady Godiva ordered the people to remain indoors with their windows and doors barred. Loosening her long hair to cover her as a cloak, she mounted her waiting horse. Then she rode through the silent streets unseen by the people, who had obeyed her command because of their respect for her.



Only one man, called Tom, was unable to resist the temptation to peep at the Countess (hence the term 'Peeping Tom'). He unbarred his window, but before he could satisfy his gaze he was struck blind.

Godiva returned to her husband, who fulfilled his promise to abolish the heavy taxes and in fact, records show that indeed, at that time, no tolls were paid in Coventry except on horses.

A pageant is held each July in Coventry to re-enact Lady Godiva's original route through the town.

LOGON-WOODBURNERS LTD

SALES & INSTALLATIONS

20% DISCOUNT

**ON STOVES FOR SUMMER INSTALLATIONS FROM
MAY TO SEPTEMBER...BEAT THE WINTER RUSH !!!**

**WOOD
AND MULTI FUEL
STOVES**

**CHIMNEY & ROOF
REPAIRS**

**FREE QUOTATIONS
& FULLY INSURED**

**FLEXIBLE FLUE
LINERS & RIGID
FLUE SYSTEMS**

**ALL BUILDING WORK
UNDERTAKEN**



Checkatrade.com

WWW.LOGON-WOODBURNERS.COM

CALL STEVE GUSCOTT
M: 07733 477729 T: 01258 858537



We are a passionate small carpentry workshop who pride ourselves on providing quality installations that will stand the test of time.

We only use **sustainable materials** from approved suppliers, natural eco friendly finishes and the best hardware.

Our timber is sourced as locally as possible, in most cases we can identify the precise woodlands.

We specialise in bespoke home storage solutions

- **UNDER STAIR STORAGE** • **SHELVING** • **WALL UNITS** • **TV UNITS** •
- **HOME OFFICES** • **FITTED WARDROBES** • **BOOKCASE DOORS** •

OTHER PROJECTS CONSIDERED

We can provide: Full site survey • **No obligation quotation**
3D design service • **Installation service** • **On site carpentry**

Fully insured. Covering Dorset, Hampshire and surrounding areas.

Please feel free to call or message to discuss your project - **07822 014312**

email - **info@stourjoinery.co.uk**



Bailie House Self-Storage

De-cluttering? Moving house? Or just need some extra space? We have the solution with our secure, fully-insured indoor storage units available to rent in a secure gated yard with easy access.

Sizes include 10'x10', 6'x8' and 6'x6'.

We can offer short- or long-term rentals and are happy to work to suit your requirements.

Please contact us for more details or if you would like to view the units.

Sturminster Marshall, Dorset BH21 4AD
Tel: 07889 081346. kmsalvage@aol.com



LESLEY SHAND

FUNERAL SERVICE

Your music. Your flowers.
Your theme. Your choice

Every service we arrange is customised to reflect the unique life being celebrated. Whether it's incorporating your loved one's personality and preferences or honouring their passions, we'll create a meaningful and personalised farewell.



SELECTED
Independent
FUNERAL HOMES®
Member of Services.co.uk

★ Trustpilot



LESLEYSHAND.CO.UK • 01202 658 833

OFFICE@LESLEYSHAND.CO.UK • 184 WAREHAM ROAD, CORFE MULLEN, WIMBORNE BH21 3LL



Sturminster Marshall
MEMORIAL HALL

Cream Teas

.....♥.....

♥
19 July
.....♥.....
3 p.m.

Delicious
home made
scones ♥

♥
And delicious
home made
cakes! ♥



Everyone
welcome!

.....♥.....
Treat yourself and support your local hall



Quality Hardwood Logs

Barn-Dried Hard and Soft wood

Large nets of Kindling

Premium & Household Coal

Smokeless Fuel

Firelighters

Home Deliveries

or

Cash & Carry

The Woodshed Ltd

**Poplar Farm, Cowgrove, Wimborne
BH21 4EL**

Tel: 01202 881370

www.thewoodshed-firelogs.co.uk

**A. White
Painter & Decorator**

Excellent professional service

- 33 years experience
- Interior & exterior decorating
- No job too small
- Very reliable service
- Top standard of workmanship
- Fully insured

Call Adrian on:

Tel: 01258 268735

Mob: 07718 370024

Proud members of

Checkatrade.com
Where reputation matters



OSC Locksmiths

INTEGRITY ASSURED

Andy Merritt

07356 007278

Domestic & Commercial Services

Locked Out / Lost Keys - Locks Repaired & Upgraded

Door & Window Repairs - Burglary Repairs

Free Security Surveys - Sealed Unit Replacements



Kingston Lacy Estate News

As Europe's biggest conservation charity, it's always a pleasure to shout about the extraordinary skill and expertise of the National Trust's conservators. The latest exhibition at Kingston Lacy celebrates one of the Trust's treasures, the Visakhapatnam cabinet, an ivory-inlaid glory of east-Indian craftsmanship.

After more than two and a half centuries, she was looking more than a little tired, but the conservation team at Knole in Kent took on the challenge of cleaning, stabilising and conserving. Particularly challenging was dealing with a variety of materials; there was the danger of mercury leaks from internal mirrors, finding a way to replicate historic ivory without using ivory and cleaning a variety of different surfaces.



Conservator Nicola Shreeve used techniques including X-rays, ultraviolet light and digital microscopy, the conservation revealed new insights into the cabinet's construction, as well as cleaning ingrained dirt, restoring missing ivory and correcting previous repairs. She found 19th-century alterations that converted one of the drawers into a writing desk and created a missing 'claw' on one of the cabinet's feet, using silicone rubber more commonly used to make prosthetics in the film industry. She also discovered two secret drawers, though sadly there was nothing inside.

The cabinet is on display now, along with a wonderful historical costume created by Arts University Bournemouth students as part of a historical costume course. There will be extra elements added throughout the summer, with textiles coming from other National Trust properties and a soundscape from contemporary artists. We have also worked with arts students from Cranborne Middle School, who created picture frames inspired by the cabinet.

There's no charge (normal admission applies) so pop into the house next time you're at Kingston Lacy to see the exhibition.

A COUPLE OF SUDOKU PUZZLES

1. Easy

		5	6					
3							4	
			5				2	1
				1				5
4	7			6		8		
	9		2					
							9	7
9	6							
		2			7		1	6

2. Medium

	2							6
1					9		7	
	9	5		1				
4					2	8		
7		8			3		1	5
			4					
			1			9		
			6	3	8			2

Answers on p. 53



DOUCH & SMALL

FUNERAL DIRECTORS

Life's choices
shape last wishes

Life is about choices. So is celebrating life. That's why our services can be tailored to your loved one's preferences and passions so your final farewell is unique to them and truly honours their legacy.



SELECTED
Independent
FUNERAL DIRECTORS
Award of Excellence

★ Trustpilot



DOUCHANDSMALL.CO.UK • 01202 882 936

OFFICE@DOUCHANDSMALL.CO.UK • 7 LEIGH ROAD, WIMBORNE BH21 1AB

Summer lunch in the garden!

What could be better than a relaxed lunch in the garden with friends so here is a suggestion for something delicious.

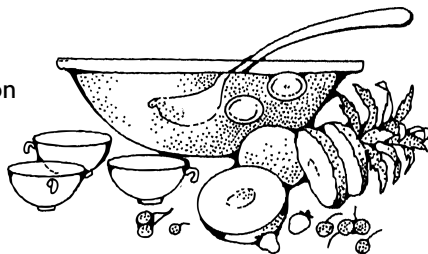

Chicken And Tomato Jackets

Ingredients

4 potatoes
4 chicken breasts
Dried oregano, rosemary or basil (optional)
4 spring onions (optional)

8 ripe tomatoes
150g Greek yogurt
Red pesto (optional)

Method

Rub a few drops of olive oil into the potato skin, and place in a pre-heated oven at 200°C/400°F/ gas 6 on a baking tray with salt sprinkled around the potato. Bake for 1 hr 15 mins or until soft.

When the potatoes are almost ready, cut chicken breasts into bite-sized chunks, heat a non-stick frying pan and pan fry until lightly browned on both sides and cooked through for about 6-8 mins. You might want to add a pinch of dried oregano, rosemary or basil per person.

Meanwhile chop the tomatoes into chunks, discarding the seeds. Stir together the chicken, tomato and the pot of yogurt, salt and pepper to taste. Cut a large cross in the top of the potatoes and spoon in the chicken and tomato filling. Serve with a green salad.

Lemon No-Bake Cheesecake

Biscuit base

10 digestive biscuits
75g butter, melted
1 tbsp clear honey

Crush the biscuits and combine with melted butter and honey. Gently press the crumbs into the bottom of a cake tin until smooth and level. Chill in the fridge while making the filling.

Filling

700g mascarpone cheese
2 lemons, juice and zest
200g caster sugar
4 tbsp icing sugar

Mix together in a bowl until well combined and add more sugar, to taste. Spoon the mixture into the tin on top of the chilled biscuit mixture and chill in the fridge for at least 2 hours. Decorate with fruits of your choice and serve with fresh cream.

Serve with an easy Sangria: 3 parts red wine to 1 part orange juice and 2 parts lemonade, ice, fresh mint, sliced oranges and lemons. Enjoy!

At our May meeting we were joined by Luke Moulard, Genealogist and Research Consultant who gave a fascinating talk on Pomp, Politics and Power – The Peculiar Tale of Squire Drax.

John Samuel Wanley Sawbridge Erle-Drax (1800 1887) was one of the most notorious figures of 19th century Dorset. Luke’s talk recounted the story of this contentious figure and his life set against the social and political backdrop of his age. Erle-Drax extensively remodelled Charborough House and the gardens and had a 120-foot Folly Tower built. Also the ‘great wall of Dorset’ and Stag Gate.

Luke’s lively talk combined his careful research and engaging style. He certainly piqued our interest and curiosity about some relevant and fascinating local and social history.

Our next meeting is on Thursday 16th July at The Old School starting at 7.30pm. We will be having “An Evening with Henry VIII”, a historical presentation by speaker Anne Jones.

We are always delighted to welcome new members and you don’t need to be a resident in Sturminster Marshall to be able to attend.

For more information about SMEWI, please contact Christine Rainsford on 01258 857413 or visit our website www.sturminstermarshalleveningwi.weebly.com

Follow us on Facebook: Sturminster Marshall Evening WI

Karen West

Sudoku solutions

2	1	5	6	4	9	7	8	3
3	8	6	7	2	1	5	4	9
7	4	9	5	8	3	6	2	1
6	2	8	3	1	4	9	7	5
4	7	1	9	6	5	8	3	2
5	9	3	2	7	8	1	6	4
1	3	4	8	5	6	2	9	7
9	6	7	1	3	2	4	5	8
8	5	2	4	9	7	3	1	6

8	2	7	3	5	4	1	9	6
1	4	6	2	8	9	5	7	3
3	9	5	7	1	6	4	2	8
2	5	9	8	6	1	3	4	7
4	3	1	5	7	2	8	6	9
7	6	8	9	4	3	2	1	5
5	8	2	4	9	7	6	3	1
6	7	3	1	2	5	9	8	4
9	1	4	6	3	8	7	5	2

Parish Directory

The Parish of Kingston Lacy and Shapwick

Rector: Revd Canon Andrew Rowland (The Rector's day off is Friday)	01202 882340 rector@wimborneminster.org.uk
Organists: contact Churchwarden	
Churchwarden K Lacy: Rob Langdown	01202 841381 KL-CW@wimborneminster.org.uk
Deputy Churchwarden Shapwick: Alan Cosgrove	07971 512390 alancosgrove@btopenworld.com
PCC Secretary: Margaret Langdown	01202 841381
Treasurer: Christine Cosgrove	01258 858876
Electoral Roll Officer: Janet Tory	01258 857531

Sturminster Marshall Parish Church

Vicar: Rev Jane Williams (Jane's day off is Friday)	01258 858604 janewilliamsrpc@outlook.com
Red Post Benefice Clerk: Vicky Harrison-King	redpostbenefice@outlook.com
Organists: contact Churchwarden	
Churchwardens: Carol Johnson Sue Pritchard	07400 356901 smcwsue@gmail.com
PCC Secretary: Liz York	01258 857528
PCC Treasurer: Ed Warren	01258 857467
Verger: Vacant	
Captain of the Ringers: Mr M Stickley	01202 021895
Electoral Roll Officer: Elaine Huntriss	07818 280800

Schools

Sturminster Marshall First School: Mrs S Bentley (acting head)	01258 857348
Sturminster Marshall Pre-school: Mrs Holly Keets	01258 858395
Pamphill CE First School: Mrs Sarah Fairman	01202 883008
Pamphill Pre-School Nursery: Mrs D Gould	07415 473977
The Old School Shapwick Nursery: Ms E Praschma	01258 857922

Police

Police station (non-emergency number)	101
---------------------------------------	-----



National
Trust

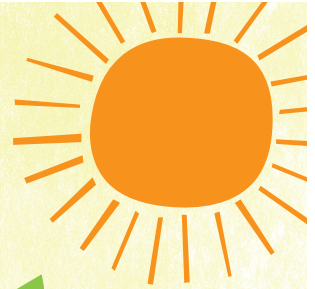

Are you ready for a Summer of Play?

Discover days out that are jam-packed with fun.



Find out what's on at
nationaltrust.org.uk/kingston-lacy

Supported by



© National Trust 2026. Registered charity no. 205846.
© 2026 Pokémon / Nintendo / Creatures / GAME FREAK.