

THE BRIDGE

THE MAGAZINE FOR THE COMMUNITIES
OF STURMINSTER MARSHALL,
SHAPWICK, PAMPHILL & COWGROVE



September 2025

You can now read The Bridge in colour online:

www.bridgemagazinedorset.com,

www.redpostbenefice.com

and www.mackrellcharity.org.uk

Or scan the Q.R. code.



The Bridge Magazine is sponsored by
The Red Lion, Sturminster Marshall

THE BRIDGE MAGAZINE

Bridge Publications is the committee which produces the Bridge Magazine for the communities of Sturminster Marshall, Shapwick, Pamphill and Cowgrove. It is financially independent of these communities: its revenue comes from advertising fees and fundraising activities. Our Chairman is Barry Johnson, our Editor is Tony Cross, our Deputy Editor is Sally Plowright and our Advertising Manager is Liz York.

Articles:

Contributions are welcome from all sectors of the community served by the parishes. Please email your article, which should be prepared on **A5** size pages, in **MS Word (.doc or .docx)**, or it can be a **.jpg file or .pdf file**, to both the Editor at **tcenator@gmail.com** and the Deputy Editor at **bridgemagazinedorset@gmail.com**

You will receive a reply. If you do not receive a reply, please make enquiries.

If you have no email then please print your copy and send it to Court House, Cowgrove, BH21 4EL, making it clear on the envelope that this is for the Editor of The Bridge.

The deadline for articles for the next issue is the 15th of the month-so that the finished magazine can be sent to our printers on the 17th or 18th.

Advertisements:

Our advertising fees are as shown on page 3. If you would like to place a commercial advertisement then please submit it by email to **bridgeadvertising@outlook.com**

Please do not send any advertisements directly to the Editor.

If you need help with producing your advert you may contact Liz by post at 7 Parkelea, Sturminster Marshall, BH21 4DG (marking the envelope Bridge Advertising) or by phone at **01258 857528**. We will then be in touch. Please call **01258 857528** if you do not get an acknowledgement, and ask for Liz. This is the number for all advertising enquiries.

The deadline for adverts to Liz for the next issue is the 12th of the month.

Inserts: Your loose leaf inserts or flyers can also be inserted in The Bridge for £20. **Please provide 300 copies of your leaflet, in banded bundles of 25, folded to A5 size if larger, to tbc, between the 27th and 28th of the month.**

If you follow up any advertisement could you please mention that you saw it in The Bridge

**The Bridge is printed by
CMP UK, www.cmp-uk.com, tel: 01202 739993.**

**From Bridge Publications
(The Committee that produces this Magazine)**

Our only source of income is advertising and sponsorship. If you run a small business in the village why not consider advertising with us which could, not only, bring you customers but also demonstrate your support for the community.

If you enjoy reading The Bridge and would like to support us with a monthly donation, the amount would be up to you, our bank details are below. In order that we can keep a record we would be grateful if you could send an email confirming your action to **ebarryjohnson@aol.com**.

Bank Details: Bridge Publications – Sort Code 209696 - Account 00026530

Thank you for your support.

Barry Johnson - on behalf of the Bridge Committee

The Bridge Magazine – Collection Points

Sturminster Marshall:

Premier, Spar, The Red Lion, St. Mary's Church, Memorial Hall, Vines Close.

Shapwick:

St. Bartholomew's Church, The Anchor.

Pamphill and Cowgrove:

St. Stephen's Church, Pamphill Dairy.

~~~~~

**Bridge magazine advertising fees**

| <b>Duration</b> | <b>full page</b> | <b>1/2 page</b> | <b>1/4 page</b> | <b>1/8 page</b> |
|-----------------|------------------|-----------------|-----------------|-----------------|
| 12 months       | £220             | £120            | £65             | £35             |
| 6 months        | £120             | £65             | £35             | £30             |
| 3 months        | £60              | £30             | £20             | £15             |
| 1 month         | £20              | £15             |                 |                 |

# VINES

FARM SHOP & COUNTRY STORE

**A local friendly shop, to suit all needs**

**Fresh Produce and Groceries**

**Horse, Dog, Cat, Bird, Poultry & Livestock Feed**

**Country & Equine Clothing**

**Gifts & Homeware**

**Plants, Garden Supplies & Compost**

**Refill Station**

**Locally produced products**

**Very competitive prices**

**Horse Feed Ambassador available to give advice**

**01258 857278**

**Also on site:**

**Dorset Farm Butchers — 01258 857547**

**Vines Kitchen — 01258 858095**

**Both open 7 days a week**

**Dorchester Road (A31), Henbury, near Sturminster Marshall, BH21 3RW**





**Peter Newman FLOORING LTD**

## Carpet & Flooring Specialists

- Hardwood & Laminate Flooring
  - Carpet & Carpet Tiles
- Wood Sanding & Restoration
  - Home selection service
  - Free quotes and advice

Come and visit our showroom to see the ranges for yourself

11 Cabot Lane, **Poole**, Dorset, BH17 7BY  
Open 9am-5pm Mon-Fri & 9am-1pm Sat  
348 Ringwood Road, **Ferndown**, Dorset, BH22 9AT  
Open 10.30am-4pm Mon-Fri & 9am-1pm Sat

Tel: 01202 672222 Web: [www.pnfl.co.uk](http://www.pnfl.co.uk) Email: [info@pnfl.co.uk](mailto:info@pnfl.co.uk)

## **TNS Garden Services**

RHS Trained

Services offered:

Lawns cut, edged and restored  
Shrubs and Plants pruned, maintained and planted  
Hedges trimmed, reduced and planted  
Weeds controlled  
Licensed to spray and remove green waste

One off visits or regular maintenance

Limited number of regular slots available for the 2025 season

Please contact Tim  
07974 656286  
[tnsgardenservices@gmail.com](mailto:tnsgardenservices@gmail.com)

## From The Church

Dear All,

**God is love and those who live in love live in God and God lives in them. 1 John 4.16**

I'm in the process of conducting a lot of weddings across just a few weeks and I can't begin to describe what an absolute privilege marrying couples is, celebrating their love together with family and friends. There's a very special moment during the service when the priest 'declares' that they are now husband and wife. Of course, it is not just the actual wedding day, it's getting to know them beforehand and being involved with the couple from the time they book their date, helping them to plan their special ceremony and to think about what marriage means to them as individuals and as a couple is also an honour. It's amazing what I get to find out!

I love the part of the marriage preface which reads: "Marriage is a way of life made holy by God, and blessed by the presence of our Lord Jesus Christ with those celebrating a wedding at Cana in Galilee. Marriage is a sign of unity and loyalty which all should uphold and honour. It enriches society and strengthens community." During my curacy I travelled to Cana as a pilgrim and visited the site where this miracle is believed to have taken place, it was really interesting to see.

In September St Andrew's Church in Bloxworth in conjunction with the Bloxworth Club will be holding a Wedding Fair on Sunday 14<sup>th</sup>. It sounds like a really great event is planned and it would be great to visit and support this venture. You never know, you may be inspired to hold your own event promoting weddings and the importance of relationships.

We have some beautiful churches across the Red Post area, each one with its own unique story to tell. Churches are more than bricks and mortar, they are a community of people gathering together in relationship with God through Jesus Christ, attempting to live out their faith. It's wonderful to see so many couples wanting to get married here and particularly to see relationships flourishing in and through gaining a connection when necessary.

With every blessing,

**Jane** (Vicar of the Red Post Churches)

## **St. Mary's Church, 100 Club Lottery**

### **August Draw**

#### **Main draw**

|     |     |                   |
|-----|-----|-------------------|
| £50 | 25  | Phil Parslow      |
| £30 | 70  | Heather Trenchard |
| £20 | 172 | Bob Parke         |

Congratulations to this month's winners. If you would like to support St Mary's Church, please join the 100 Club lottery, by contacting one of the committee listed below. NUMBERS cost just £2 per month.

Liz Jones: 49 Railway Drive, Sturminster Marshall. (Tel: 01258 857076)

Karen Royles: Parkfield, Newton Road, Sturminster Marshall. (Tel:07761867738)

Sonia Cade: Bailie View, 24 Dullar Lane, Sturminster Marshall (07717614270)

---

**This magazine accepts no responsibility for the products and services advertised.**

**All adverts are accepted and published in good faith.**

**Payments made by advertisers contribute to the cost of publishing this magazine.**

### **Hannah's Cleaning Services**

**Reliable house cleaning services.**

**DBS checked and fully Insured.**

**Please contact me for more information on 07712 288880.**

### **PURBECKAERIALS.COM**

**SAME DAY SERVICE    SKY WIFI    OAP DISCOUNT**

**TV- AERIALS**

**SATELLITE**

**FREESAT**

**CALL 07568456962**

**JOSH 01929553705**

**WIFI HOME HELP**

# Tivoli Theatre

BOX OFFICE & ENQUIRIES 01202 885566 [www.tivoliwimborne.co.uk](http://www.tivoliwimborne.co.uk)

## SEPTEMBER FILMS

|           |                              |        |
|-----------|------------------------------|--------|
| 1st – 4th | Four Letters of Love         | 7.30pm |
| 30th      | Banff Mountain Film Festival | 7.30pm |

## SEPTEMBER SHOWS

*All at 7.30pm unless otherwise stated*

|             |                                                 |                  |
|-------------|-------------------------------------------------|------------------|
| 3rd         | One Night of Adele                              |                  |
| 7th         | David Graham & The Eskimo Brothers              |                  |
| 10th        | Chris Jagger                                    |                  |
| 11th        | Lipstick On Your Collar 2025                    |                  |
| 13th        | Celine: My Heart Will Go On                     |                  |
| 14th        | The Bird Dogs – The Everly Brothers Celebration |                  |
| 17th        | Jim Davidson: The Next Chapter                  |                  |
| 20th        | Lionel: The Music of Lionel Richie 2025         | <b>NB 8.00pm</b> |
| 21st        | Mike Osman's Jethro                             |                  |
| 24th        | Moving Pictures: A Tribute to the music of Rush |                  |
| 25th – 27th | The 39 Steps – Revive Theatre                   |                  |
| 28th        | Los Pacaminos                                   |                  |
| 29th        | Milton Jones: "Ha!Milton"                       |                  |

**St Mary's Church**  
**Sturminster Marshall**  
**1<sup>st</sup> Saturday of the Month**

**Market Stall**  
**6<sup>th</sup> September**  
**10.00 – 12.00**



**Coffee and  
Bacon Rolls**



**Raising Funds for this Historic Church**  
**Also Collecting for Wimborne Food Bank**

THE RED LION INN



STURMINSTER  
MARSHALL

# THE RED LION INN STURMINSTER MARSHALL

**OPEN EVERY DAY!**

**LUNCH** 12PM - 2.30PM & **DINNER** 6PM - 9PM  
WITH A LIMITED MENU SERVED BETWEEN 2.30PM & 6PM



THE LANDLADY SARAH WELCOMES YOU TO  
EAT, DRINK AND RELAX AT THE RED LION INN!  
FAMILY & DOG FRIENDLY PUB IN THE HEART  
OF STURMINSTER MARSHALL.

*Quiz Nights • Live Sport • Bingo Nights • Live Music*

---

01258 857319

INFO@REDLIONSTURMINSTERMARSHALL.CO.UK



## MINSTER PROBUS CLUB OF WIMBORNE

**Founded 1988**

Our club comprises retired or semi-retired men who have held a position of responsibility during their professional life. We meet at the well-appointed Hamworthy Club in Canford Magna, near Wimborne, on the first Wednesday of the month. Before lunch, we are entertained by speakers, who cover a full and interesting range of subjects. In addition, our club holds social functions and arranges visits and other activities, involving wives and partners, throughout the year.

But above all, we are a friendly club with a great spirit and a warm welcome to new members. If you would like to learn more about us, please contact John Lewis on 01929 459357 or by email at [dilyn76@hotmail.com](mailto:dilyn76@hotmail.com)



**£50 per chimney on production  
of this advert.**

**"We are proud to support our local community"**

- All chimneys and flues professionally Swept
- HETAS registered solid fuel installation specialists
- Institute of Chimneys Sweeps (ICS) Registered
- Bird nest removal
- Bird guards and cowls sourced and fitted
- Restoration and full maintenances of solid fuel appliances
- Fully insured and certificated



Call Paul on 01258 858334 or 07415449800

Email: [paul@all-about-chimneys.co.uk](mailto:paul@all-about-chimneys.co.uk)

Visit: [www.all-about-chimneys.co.uk](http://www.all-about-chimneys.co.uk)





*My mum, always*  
**gave the  
best hugs**



Mum left a gift in her Will to Julia's House.  
Now she's helping their nurses and carers to always be  
there with special care and the best hugs.



Find out how to leave a gift in your Will at  
**[juliashouse.org/always-there](http://juliashouse.org/always-there) 01202 644220**

Registered Charity No. 1067125

*always-there*

## *Coffee and Cake in St Bartholomew's Church, Shapwick*



On the 2<sup>nd</sup> Monday of every  
month, 10.00am till 12 noon

See you on  
Monday 8th September!

**A warm welcome awaits you all!**



**[www.mackrellcharity.org.uk](http://www.mackrellcharity.org.uk)**

***September 2025 Activities  
at The Old School***



***Discovery Café- 2.30pm on 6th September  
“Photographing the Jurassic Coast”  
An illustrated talk by Steve Bulasco***

+++++

***Social lunch  
Wednesday, 10th September at 12 noon***

+++++

***Play reading on Monday 22<sup>nd</sup> September at 2.00pm  
“The Breadwinner” by Somerset Maugham***

+++++

***Bridge group continues on Thursday mornings at 10am  
for more info contact Katy Norman on 01258 857081  
or [katy.norman1@btinternet.com](mailto:katy.norman1@btinternet.com)***

+++++

***Play reading on Monday 22<sup>nd</sup> September at 2.00pm  
“The Breadwinner” by Somerset Maugham***

+++++

***See our website and separate posters in the Bridge  
for details of all our activities.***

The Old School  
'Discovery Cafe'  
*presents*



# Photographing the, Jurassic Coast



an illustrated talk by Steve Belasco

Sturminster Marshall BH21 4BU

Saturday 6th September 2025

2.30pm £8 Refreshments  
Available

Tickets on the door

[www.mackrellcharity.org.uk](http://www.mackrellcharity.org.uk)





# EXPRESS GASES

**FREE DELIVERY ON ALL CALOR GAS CYLINDERS**  
**TO BH POSTCODES.**

**ORDER ONLINE OR OVER THE PHONE FOR**  
**DELIVERY OR 24/7 COLLECTION.**

**FUEL YOUR BBQ, CAMPERVAN, HOME HEATING**  
**AND MORE WITH EXPRESS GASES.**

## **WHY CHOOSE EXPRESS GASES?**

- ✓ **CHEAPER THAN PETROL STATIONS**
- ✓ **LARGEST STOCKIST OF CALOR GAS IN DORSET**
- ✓ **SUPPLYING THE WHOLE OF DORSET**



**CONTACT US**

**01202 017 297**

**WWW.EXPRESS-GASES.CO.UK**



Registered Charity Number: 282790 Website: [dhct.org.uk](http://dhct.org.uk)

**Dorset Historic Churches Trust Ride+Stride**  
**Saturday 13<sup>th</sup> September**

**RIDE+STRIDE for St Mary's Sturminster Marshall**

Every year Dorset Historic Churches Trust runs a sponsored Ride+Stride event and invites everybody to take part.

This heritage organisation raises money to support the repair and maintenance of our historic church buildings. Half of the money raised is returned to the nominated Church or Chapel and Dorset Historic Churches Trust use the balance to give grants to maintain historic Dorset churches.

***Taking part***

- ✓ People walk, run, ride a bicycle, a horse or a mobility scooter and plan a route to visit Dorset churches.
- ✓ There is no specified number of churches to be visited between 10am and 6pm. The start and finish can be at any location – a good opportunity to explore a new area of Dorset.
- ✓ This is for individuals or groups of people. Anyone can take part.
- ✓ It could be a family day out. Children are welcome if accompanied by an adult.

***Sponsorship***

- ✓ Sponsorship could be for the number of churches visited, miles covered or an amount for taking part.
- ✓ Money can be raised through a Just Giving page or a traditional sponsorship form.
- ✓ Half the money raised through sponsorship is returned to the nominated church.
- ✓ If donations are Gift Aided the amount is raised by 25%.

**For sponsorship forms and further details contact Liz Jones:  
[lizandpetejones@yahoo.co.uk](mailto:lizandpetejones@yahoo.co.uk) / 07964475120 / [www.dhct.org.uk](http://www.dhct.org.uk)**

**JOIN IN THE RIDE+STRIDE or SPONSOR SOMEONE WHO IS TAKING PART**

**EVERYONE IS WELCOME!**



**DORSET & WILTSHIRE  
FIRE AND RESCUE**

**#BringAPicnicNotABBQ**

If British Summer Time and warmer days mean you will be visiting one of Dorset and Wiltshire's local heathlands or outdoors spaces to enjoy the wildlife and wilderness, please take a picnic.

Dorset & Wiltshire Fire and Rescue Service (DWFRS) is encouraging residents and visitors to bring a picnic and not a barbecue when out and about. Warmer and breezy weather increases the risk of accidental or deliberate fires in our open spaces.

A wildfire can move at speeds faster than an Olympic sprinter, so we are asking everyone to follow some simple steps:

- If you are enjoying our open spaces when a fire occurs, get to a safe place and call the fire service on 999 immediately, with as much information as possible.
- Consider downloading and using What3Words to identify your exact location.
- You can also help by reporting any anti-social behaviour on our heaths and open spaces to the Police on 101.

Landowners and land managers are also advised, where possible, to be prepared for fires and ensure that fire breaks are cut and well maintained with any cut grasses and vegetation removed from the site.

For more information on heath fires and countryside safety, please visit our website Dorset & Wiltshire Fire Service | Heath fires and countryside safety



FARM SHOP • BUTCHERS • CAFE

• OPEN 7 DAYS A WEEK •

Pamphill Dairy is an idyllic spot nestled in the village of Pamphill, just outside of Wimborne Minster. Our family run business has flourished for many years and is a collective of the finest in local produce, farm shop, café, butchery and artisans, making it one of Dorset's best loved places to visit all year around.

Come and explore Pamphill Dairy today:

- FARM SHOP • BUTCHERY • PARLOUR CAFÉ • ARTISANS
- THE NEST
- MIRROR MIRROR HAIR DESIGN
- WIMBORNE PICTURE FRAMING
- ALLEN VALLEY MILK MACHINE
- HAPPY STITCHER
- RENÉE BESPOKE
- NURTURING BY NATURE
- SEASONAL PLANTS & FLOWERS

Also home to PAMPHILL DAIRY ICE CREAM

[www.pamphilldairy.co.uk](http://www.pamphilldairy.co.uk)

Abbott Street, Pamphill, Wimborne, Dorset, BH21 4ED

01202 880618





# LEAKSTREE CARE

ALL TYPES OF TREE WORK FULLY INSURED

All our tree care services are of a  
High Standard and always  
to your Satisfaction



Checkatrade.com  
Where reputation matters

TEL: 07519 664197      EMAIL: leakstreecare@gmail.com

[www.leakstreecare.com](http://www.leakstreecare.com)

---

## Scott's Private Hire

NEED A LIFT?



*AIRPORT – DOCKS – VISITING FAMILY*

*DOCTORS – HOSPITAL – SHOPPING*

*NEAR OR FAR, FRIENDLY RELIABLE  
COMPETITIVE SERVICE*

CALL US FOR A QUOTATION. LADY DRIVER AVAILABLE.

Tel: **01258 858072** or **07886 825446**  
**scottsprivatehire@gmail.com**

Licensed by East Dorset District Council

# ***Wimborne Minster Flower Festival***



## ***"THE DELIGHTS OF DORSET"***

Tableaux and many other arrangements  
to be held in

### ***Wimborne Minster***

Friday 26th to Monday 29th September 2025

Friday, Saturday & Monday ..... 10:00am to 6:00pm

Sunday ..... 2:00pm to 6:00pm

**Admission £7.50 Under 18 - free**

*Proceeds in aid of Minster Funds*

*Supported by the Wimborne BID*



**Groups and Coach Parties welcome**

Contact for further details

**Parish Office 01202 884753**

**Publicity Officer 01202 888703**

**Email: [parishoffice@wimborneminster.org.uk](mailto:parishoffice@wimborneminster.org.uk)**





## **Social Lunch Club**

**Old School Hall, Sturminster Marshall**

*Sponsored by the Mackrell Charity (Reg. Charity 306275)*

**Wednesday 10<sup>th</sup> September 2025  
at midday**

The Lunch Club is open to all those over 50 who live in the area.

Come and join a lively group of people – meet old acquaintances and make some new friends – we look forward to seeing you.

Call Heather (01258 857823) or Gladys (01258 858135) if you have any questions or need transport to get to and from the Old School.

### **MOBILE HAIRDRESSER**

Reliable Professional

30+ Years' Experience

Daytime & Evening  
Appointments in the  
comfort of your own  
home

Telephone: Sarah  
01258 451386

### **WONDER SIGNS & GRAPHICS**

SIGNS  
VEHICLE GRAPHICS  
STICKERS  
GRAPHIC DESIGN  
BANNERS  
WINDOW FROSTING

07703 811687  
info@wondersigns.co.uk

# **Cream Teas**

**The Old School**

**Sturminster Marshall**

**Sunday 7<sup>th</sup> September**

**2.30 – 5.00**



**Raising funds for the Bridge Magazine**

# Bailie Cross Garage

MOT Testing Classes 4, 5 & 7

Servicing & Repairs

Bodywork & Welding

Electrical Diagnostics

Air Conditioning

Free Fit Exhausts

Free Courtesy Cars

By Appointment

Free Collection &  
Delivery Service

Unit 18

Henbury Farm

Dorchester Road

Sturminster Marshall

Wimborne

Dorset

BH21 3RN

Telephone 01258 857309

Fax 01258 857045

VAT No 837 0268 25

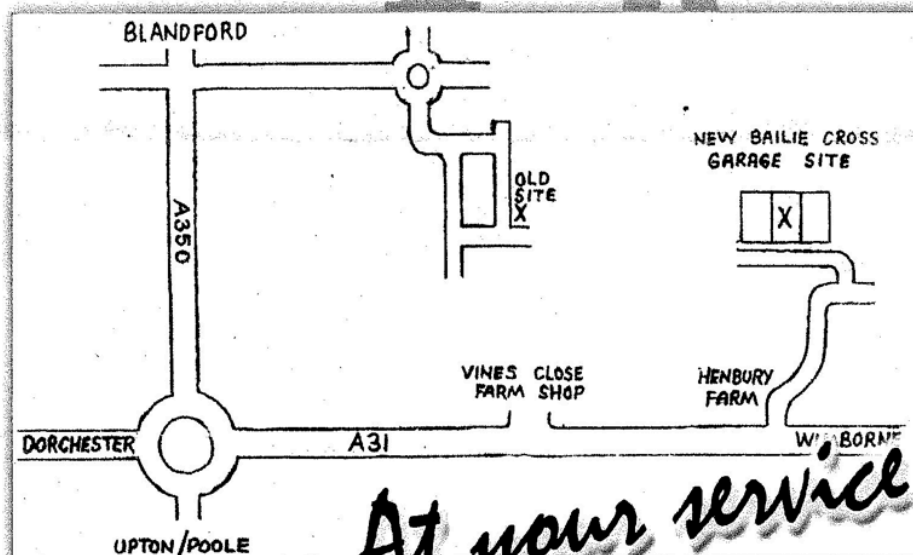

Thanks from all the team.

Dr CLARE BAILEY  
MOSLEY

*in conversation with*

Dr JACK MOSLEY



**discussing their books**

# “EATING TOGETHER” *and* “FOOD NOISE”

Photo credit: Izalt Rose

FRIDAY 31 OCTOBER AT 6PM  
Bryanston School, Blandford



in aid of Project Welcome at St Mary's Church,  
Sturminster Marshall and Bryanston's Plant a Tree campaign

TICKETS: £40 including a complimentary glass of wine

TO PURCHASE TICKETS: call 07833 052606  
or email [wbailey@stmarysprojectwelcome.org.uk](mailto:wbailey@stmarysprojectwelcome.org.uk)



**Dr Clare Bailey Mosley** is continuing the legacy of her late husband Michael Mosley's projects, focused on health and well-being. Their son, **Dr Jack Mosley** has written a groundbreaking guide, building on his father's legacy, to combine easy-to-understand medical insight with real-life stories and practical advice.

"Eating Together: a recipe for healthier, happier parenting" explores the powerful benefits of family mealtimes for children's wellbeing, behaviour and development, offering practical advice alongside delicious recipes to bring families together around the table.

"Food Noise: How weight loss medications and smart nutrition can silence your cravings" explains how the voice in your head telling you to look for your next meal or snack

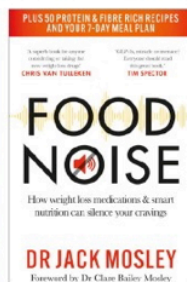
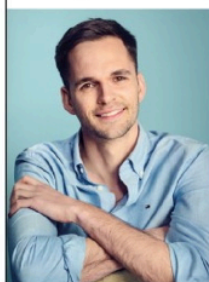

can be relentless and deafening, making it increasingly difficult to eat well and to sustain a healthy weight. "Food Noise" weighs up the pros and cons of the so-called 'miracle' GLP-1 drugs such as Ozempic, Wegovy and Mounjaro.

Clare and Jack will discuss these two important propositions; there will be a Q&A. Copies of their books will be for sale in the foyer of the hall, where they will both be signing their books after the talk.

Tickets are £40 and include a glass of wine.

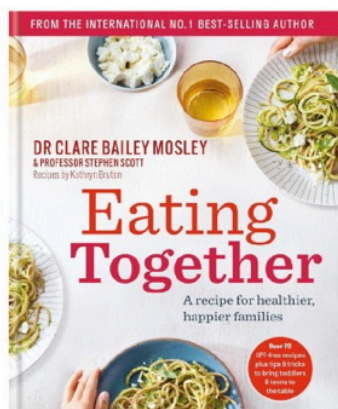

**TO PURCHASE TICKETS:** call 07833 052606  
or email [wbailey@stmarysprojectwelcome.org.uk](mailto:wbailey@stmarysprojectwelcome.org.uk)

## PROJECT WELCOME

Project Welcome's vision is to widen the use of St Mary's Sturminster Marshall to provide a flexible and accessible space, where there will be a WC, a kitchen servery and a new pathway from the road, all of which will be fully accessible. St Mary's will be able to serve as a community hub for the surrounding communities.



## PLANT A TREE AT BRYANSTON

Bryanston is dedicated to playing its part in creating a sustainable future for the planet and knows that planting trees is a powerful way to tackle climate change.



## **English Usage by Michael Evans**

### ***“What is Grammar?”***

The earliest record of the word “grammar” appeared in the 14<sup>th</sup> century, when it applied to people who studied Greek, Latin and French and were scholars or “Men of letters.” The word developed the meaning “learning” in general, and led to the term “grammar school.”

The main meaning of “grammar” is a set of rules, including morphology, syntax and semantics, which help to standardise the structure of words in sentences. The word “glamour” is thought to have been coined in the 1720s by Robert Burns in his line “Ye gipsy gang that deal in glamour, and you deep read in hell’s black grammar.”

Last month’s anagrams

A GREAT INN – ARGENTINA

PIG REASON – SINGAPORE

This month’s anagrams

TRENCH COAT – Expert in politics or industry - one word)

I PROCURE HOTEL – Belgian detective (two words)

### **Sturminster Marshall Gardening Club Programme 2025**

**Wednesday 17th September**

**“Potted plants and demonstration” David Bassil**

**Wednesday 15th October**

**“Plants & Landscapes of Western Cape, S Africa” Ben Turner**

**Talks take place in the Old School, Church Street,  
Sturminster Marshall and begin at 7.30pm. Visitors welcome.**



**Quality Hardwood Logs**  
**Barn-Dried Hard and Soft wood**  
**Large nets of Kindling**

**Smokeless Fuel**  
**Firelighters**

**Home Deliveries**  
**or**  
**Cash & Carry**

**The Woodshed Ltd**  
**Poplar Farm, Cowgrove, Wimborne**  
**BH21 4EL**

**Tel: 01202 881370**

**[www.thewoodshed-firelogs.co.uk](http://www.thewoodshed-firelogs.co.uk)**

## **A. White** **Painter & Decorator**

**Excellent professional service**  
**33 years experience**  
**Interior & exterior decorating**  
**No job too small**  
**Very reliable service**  
**Top standard of workmanship**  
**Fully insured**

**Call Adrian on:**  
**Tel: 01258 268735**  
**Mob: 07718 370024**

Proud members of

**Checkatrade.com**  
Where reputation matters



We are a passionate small carpentry workshop who pride ourselves on providing quality installations that will stand the test of time.

We only use **sustainable materials** from approved suppliers, natural eco friendly finishes and the best hardware.

Our timber is sourced as locally as possible, in most cases we can identify the precise woodlands.

We specialise in bespoke home storage solutions

- **UNDER STAIR STORAGE • SHELVING • WALL UNITS • TV UNITS •**
- **HOME OFFICES • FITTED WARDROBES • BOOKCASE DOORS •**

*OTHER PROJECTS CONSIDERED*

**We can provide: Full site survey • No obligation quotation**  
**3D design service • Installation service • On site carpentry**

*Fully insured. Covering Dorset, Hampshire and surrounding areas.*

Please feel free to call or message to discuss your project - **07822 014312**  
email - **[info@stourjoinery.co.uk](mailto:info@stourjoinery.co.uk)**



## **Church Services for September**

### **Sunday 7th: Trinity 12**

- 9.15pm Sung Eucharist with choir at St. Mary's, Stur. Marshall  
11.00am Harvest Festival Service at Bloxworth

### **Sunday 14th: Trinity 13**

- 9.15am Holy Communion at St. Stephen's, Kingston Lacy  
9.15am Sung Eucharist at St. Mary's, Stur Marshall  
11.00am Holy Communion at Winterborne Zelston

### **Sunday 21st: Trinity 14**

- 9.15am Holy Communion at St. Bartholomew's, Shapwick  
9.15am Café Church at St. Mary's, Stur Marshall  
11.00am Holy Communion at Almer

### **Sunday 28th: Trinity 15**

- 9.15am Family Communion at St. Mary's, Stur Marshall  
9.15am Family Service at St. Stephen's, Kingston Lacy  
11.00am Holy Communion at Morden

### **Weekday Services**

- Wednesdays at 9am Holy Communion at St. Mary's, Stur Marshall  
Wednesdays at 11am Midweek Communion, Wimborne Minster

### **Zoom Services at Red Post**

If you would like to join an online Red Post service via Zoom, please email: [redpostbenefice@outlook.com](mailto:redpostbenefice@outlook.com) for details

### **Zoom Services at Wimborne Minster**

**Meeting Number Zoom ID: 883 2976 1518**

- |                  |        |                |
|------------------|--------|----------------|
| Monday to Friday | 8.30am | Morning Prayer |
| “ “ “            | 5.00pm | Evening Prayer |

If you would like to join an online Minster service via Zoom, please contact Judith Lane at: [villageadmin@wimborneminster.org.uk](mailto:villageadmin@wimborneminster.org.uk)

**All services and times are correct at date of going to press.**





**DORSET BRIDGE CHOIR & ORCHESTRA**  
present

# *Let's Dance!*

*A Concert of Music Celebrating Dance*

Martín Palmeri's

**Misa a Buenos Aires  
(Misatango)**

*and other works*

**Sunday 21st September 2025 at 7.00pm  
Lytchett Minster Parish Church**

**Tickets £15 including wine**

More information: [liz.york@btinternet.com](mailto:liz.york@btinternet.com) | 01258 857528

## **Cream Teas**

**Saturday 20<sup>th</sup> & Sunday 21<sup>st</sup> September**

**2.30pm to 5.30pm**



**The Old School**  
**Sturminster Marshall**  
(Opposite St Mary's Church)

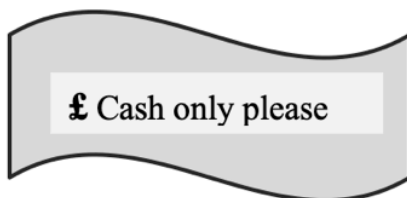

*The hall is fully accessible and the main entrance has a ramp.  
Sorry, no dogs permitted in the hall. A few tables will be set up outside*



# **Cook and Dine**

**with Rachelle**

**6.00pm – 8.00pm**

**Tuesday 9<sup>th</sup> September**



**A fun evening  
making your own  
pasta and then dine  
together enjoying  
the fruits of your  
labour**

**At the Golf Club, Sturminster Marshall**

**Tickets £20 - includes a glass of wine**

**Tickets from Liz Jones 07964 475120  
lizandpetejones@yahoo.co.uk**





HEATHLAND  
HOUSE  
CINNAMON LUXURY CARE



OPENING PROMOTION **PRICES FIXED UNTIL APRIL 2024**

# LUXURY CARE HOME NOW OPEN

Heathland House Care Home in Ferndown is now open, bringing first-class care and superb facilities for older people to the local community.

Call the team today on **01202 139 693** or email [heathland.enquiries@cinnamoncc.com](mailto:heathland.enquiries@cinnamoncc.com) for more information or to book your personal tour.



**At Heathland House, people will always come first**

 @HeathlandHouse

RESIDENTIAL CARE | DEMENTIA CARE | RESPITE CARE

Luxury Care Home in Ferndown  
Heathland House Care Home, 405 Wimborne Road East, Ferndown, Dorset BH22 9LZ  
[www.cinnamoncc.com/heathland](http://www.cinnamoncc.com/heathland)



For details of Mornington Court, New Milton and our other homes in Hampshire visit [www.cinnamoncc.com/hampshire](http://www.cinnamoncc.com/hampshire)

## **STURMINSTER MARSHALL PARISH JOTTINGS**

**[www.sturminstermarshall-pc.gov.uk](http://www.sturminstermarshall-pc.gov.uk)**

The summer is coming to a close and we have had exceptionally hot weather. In light of the collapse of branches of the Holme Oak in Churchill Close recently, please check your trees. The Parish Council annually have all trees that are their responsibility inspected and maintained as part of keeping the community safe and the trees in good condition. I know I posted this last month but it is important for the future of the Parish. The Dorset Council Local Plan and Transport Plan should have finally been released in August. The Consultation will run from the 18<sup>th</sup> August to 13<sup>th</sup> October 2025. Please take time to read these important documents and pass on any comments. There is a link on the Parish Council web page and on social media. Dorset Council would prefer you to send any comments back online, but if you do not have access online, send them by post. Drop-in sessions will be held at various venues, these will be advertised in the press and online. For more info go to [dorsetcouncil.gov.uk/dorset-is-changing](http://dorsetcouncil.gov.uk/dorset-is-changing) Sadly, people are still taking dogs into the Play Area, this is forbidden under Dorset Council public space protection orders. It is a danger to the health of the families that use this vital community asset. As the situation does not appear to be improving, we will have look into employing the Dog Warden to assist with this issue, and as mentioned last month this will have to be funded from Parish Council funds. Our annual play area inspection has been completed. We are pleased to report the equipment is in good condition and safe, with only a few minor repairs needed. The benches at Station Road and Trafalgar Green have now been fully refurbished and are ready to be enjoyed. It was decided at the last Council meeting a 20mph zone would be applied for and to include the whole of the village. A new 'Please Slow Down' sign is now in place on Newton Road to help address speeding concerns. I hope you have put the date in your diary for the next community litter pick on Saturday 4th October 2025. This will start at 2.00pm at the Memorial Hall, and as usual equipment will be provided along with refreshments for when you have finished. At our July meeting, the Parish Council awarded grants to local organisations and approved the annual Community Bus subsidy. Thank you to all those supporting our Parish!

### **Recent Plans:**

**P/CLE/2025/03853 Moonacre Campsite Dorchester Road Sturminster Marshall BH21 4EU**

**Change of use of land from agriculture to wedding and event venue and erection/construction of associated structures including Marquee, Field Parking**

Area, Woodland Teepee, Woodland Ceremony Platform, Shower Block, Toilet Block and Treehouse.

P/FUL/2025/03595 Meadow Farm, Mill Lane, Henbury, Corfe Mullen, BH21 3RQ

- Change of use of agricultural land to allow the temporary construction of a tourist attraction, between 14th June and 15th September on an annual basis.

P/TRC/2025/03910 Land adjacent to Front Lane, Sturminster Marshall, BH21 4BW

T2 Oak - Crown lift to 2m. T4 Oak - Remove major deadwood. T5 Oak - Remove major deadwood. T9 Oak - Remove major deadwood.

---



[www.bschoir.org.uk](http://www.bschoir.org.uk)

**bsc**  
bournemouth  
sinfonietta  
choir



**Come and Sing choruses from The Armed Man**

**Saturday 27th September 2025**

**Wimborne Methodist Church 2pm**

**Tickets £20 in advance (*£24 on the door*), to include hire  
of score and tea.**

Registered Charity Number:  
1123960

HOME LIBRARY SERVICE

**ROYAL  
VOLUNTARY  
SERVICE**

# Bringing the library to you... Your local library at your doorstep!

Our **Home Library Service** brings your local library service straight to your front door. We deliver books and audiobooks, **Free of Charge** to people who enjoy reading but are unable to get to their local library due to poor health or mobility, or caring responsibilities.

In partnership with:



**FREE!**

To find out more, ask at your local library or call us on **01305 236 666**, email **[dorsethomelibraryservice@royalvoluntaryservice.org.uk](mailto:dorsethomelibraryservice@royalvoluntaryservice.org.uk)** or visit us at **[royalvoluntaryservice.org.uk](http://royalvoluntaryservice.org.uk)**.

Alternatively you can speak to **Dorset Library Service**, call **01305 221 000**, email **[dorsetlibraries@dorsetcouncil.gov.uk](mailto:dorsetlibraries@dorsetcouncil.gov.uk)**, or visit **[dorsetcouncil.gov.uk/libraries](http://dorsetcouncil.gov.uk/libraries)**.

Royal Voluntary Service is a registered charity 1015988 (England & Wales) SC038924 (Scotland).  
CS4672b\_0425



# RETIRED SOLICITOR



**45+ YEARS EXPERIENCE  
FIXED REASONABLE FEES**

**HOME VISITS  
TO DISCUSS:  
WILLS  
POWERS OF ATTORNEY  
PROBATE MATTERS**

FOR A **FREE** TELEPHONE  
CONSULTATION CALL **JOHN EDGE**  
**01202-883293** or **07415-512148**  
or email **johndedge007@gmail.com**

**IF YOU DON'T NEED MY SERVICES YOU ALMOST  
CERTAINLY KNOW SOMEBODY WHO DOES !**

## WHY SHOULD I MAKE A LASTING POWER OF ATTORNEY ?

You should make provision in advance for the possibility of you becoming incapable of managing your own financial and welfare affairs during your lifetime....this could be because of dementia or a stroke or an accident causing brain damage.

If you don't have Lasting Powers of Attorney in place the Court of Protection may appoint people to manage your affairs, but the procedure is **VERY COSTLY** and time-consuming. More importantly, you will have lost the right for you to choose who will have the responsibility for looking after your affairs at a time when it is vital that they are dealt efficiently & sympathetically; **and by somebody who knows you !**

### **Property and Financial Affairs LPA**

These are designed for you to appoint attorneys to make a range of decisions including the buying and selling of your house and other assets, dealing with your tax affairs, operating bank and building society accounts and claiming benefits on your behalf. These can be used at your direction whilst you are still mentally capable and also by the Attorneys if you lack mental capacity to make these decisions.

### **Health & Welfare LPA**

Attorneys appointed under this document can make decisions relating to your living accommodation and care, consenting to or refusing medical treatment on your behalf, and on day-to-day matters such as diet and dress. This LPA can only be used if you have lost the mental capacity to make decisions for yourself.

### **Fees**

Because my overheads are much lower **MY FIXED FEES** are usually lower than those charged by local solicitors who usually charge on an hourly basis.....so you never know the cost until you get the bill !

### **Convenience**

You do not have to make two or more visits to a local solicitor instead (at no extra charge) I can visit you and I am contactable by phone 9am-7pm...7 days a week !

### **Experience**

In addition to being a retired local solicitor with over 45 years' experience I have appropriate professional indemnity insurance for LPA/Wills/Probate work with a cover of up to £1,000,000 per case.

**Contact** me now for a friendly "jargon free" - "no obligation" initial chat to discuss your requirements.

#### **JOHN EDGE (Retired Solicitor)**

Knoll Cottage Furzehill

Wimborne BH21 4HD

[H] 01202-883293 or [M] 07415-512148

**Johnedge007@gmail.com**



## COMPTON SMITH INTERIORS

- Interior decorating consultancy.
  - Bespoke curtains, blinds and upholstery.
  - Suppliers of well-known specialist paints.
  - Extensive fabric & wallpaper library.
- Farrow & Ball, Edward Bulmer, Little Greene, Pierre Frey, Colefax & Fowler, Fermoie, Lewis and Wood, Sanderson Design Group and many more designers.



Mondays to Thursdays: 08.30 - 17.30

Fridays: 08.30 - 17.00

Saturdays: 09.30 - 13.00

Tel: +44 (0)1747 850150

info@comptonsmith.co.uk

10d Wincombe Business Park, Shaftesbury, Dorset, SP7 9QJ

**WWW.COMPTONSMITH.CO.UK**

## The Court Henbury 150<sup>th</sup> Anniversary Award

To commemorate its 150 years association with Sturminster Marshall, Court 'Henbury', the local Foresters Friendly Society branch, is making a grant of **£250** each year in March to help a young person in their education, vocation or hobby.

To be eligible, you must be aged 11-19 on 1 March of the award year and either live in or have a connection with Sturminster Marshall, Shapwick, Pamphill, Wimborne or Corfe Mullen or be a Court Henbury member.

To apply, simply write a recital of no more than 500 words about the activity you wish to pursue and how the grant would help you towards your goal. You can send it by post to:

**The Court Secretary, 7 Gladelands Way, Broadstone BH18 9JB** or by email to: **court5779@forestersfriendlysociety.co.uk**.

The closing date for applications for the next Award is 1 March 2025. The winner will be decided at the Court's March 2025 meeting.

*Please note: the successful applicant may be asked to be photographed for publicity purposes.*



SCAN ME



**Foresters**  
Friendly Society

For more information visit:

**www.forestersfriendlysociety.co.uk**

or scan the QR code

Foresters Membership benefits are not regulated by the Financial Conduct Authority or the Prudential Regulation Authority and are reviewed regularly to ensure they are relevant to our members.

Foresters Friendly Society is the trading name of The Ancient Order of Foresters Friendly Society Limited which is an Incorporated Friendly Society (Registration No. 511F) and is authorised by the Prudential Regulation Authority and regulated by the Financial Conduct Authority and the Prudential Regulation Authority (Registration No. 110029).

**David Allen: Manipulative Therapist**  
(trained at The British School of Osteopathy).

Treating back and neck problems, sports injuries and general aches and pains.

Appointments available in evenings and at weekends.

Tel No. 01258 858675. Chapel Cottage, Shapwick, DT11 9LA, (opposite The Anchor).

Quote The Bridge on your first appointment to get a £5 reduction.

"I will be wearing a facemask throughout the whole consultation and treatment.

As my treatment room is in my cottage where I am carer to my 90 year old mother who has diabetes Type 2, please wear a mask or have your face covered throughout the consultation".

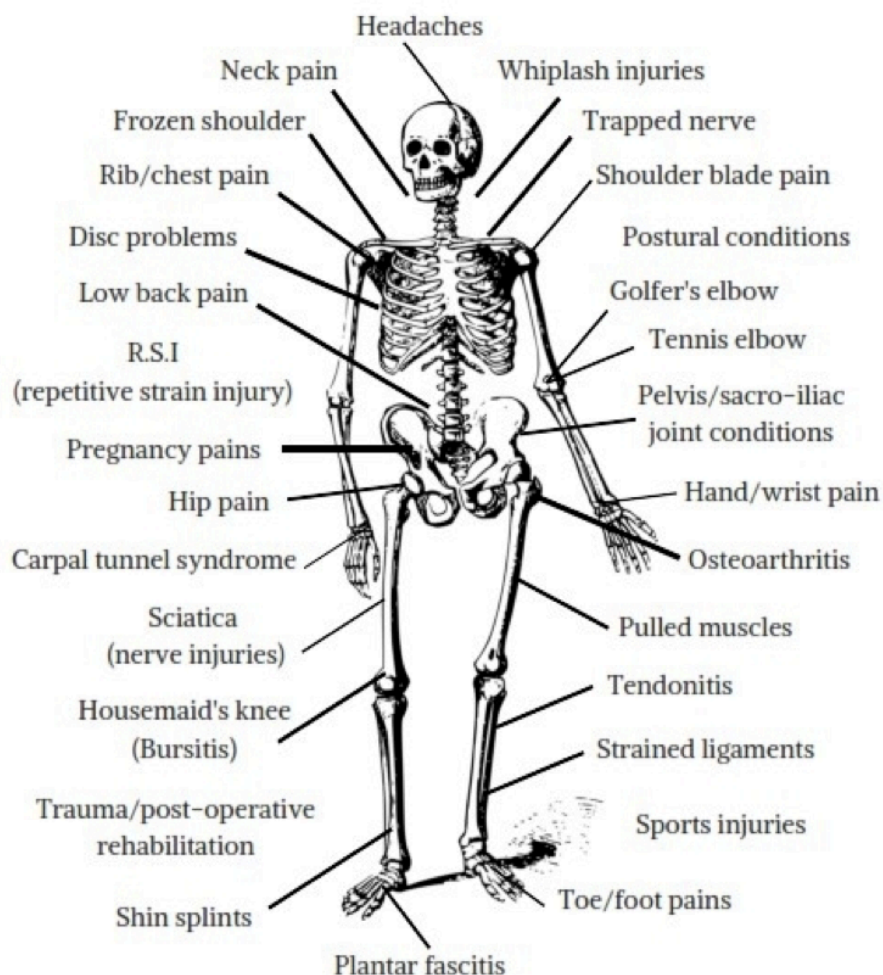



## Wimborne Model Railway Exhibition

Once again the Central Southern Gauge O Group (CSGOG) will be returning to the Allendale Centre, Hanham Road, Wimborne, BH21 1AS, for their annual Model Railway Exhibition on Sunday 26th October, from 10am until 4pm. Admittance is just £7 per adult with accompanied children free.

On display will be O gauge models (that's twice the size of the more common Hornby Trains). There will be several operational layouts, including vintage tin plate (always very popular with children); the group's own test track; model engineering demo; model railway traders; a bring & buy stall and several railway societies.

And, of course, at the Allendale there is plenty of parking and a café on site.

You will no doubt find the scenery on the layouts fascinating with so much detail lovingly applied, to make it look just like the real thing – but in miniature.

Apart from the exhibition the CSGOG normally meet from 7pm on the second Wednesday of each month, at the Allendale Centre. See our website for details: [www.csog.org](http://www.csog.org)

Visitors of all ages and modelling abilities are always made welcome at our meetings. So, if you are interested in model railways we'd love to meet you one evening. There's no obligation to join our group, but we hope you will be inspired by what you see and after a few visits want to become a member.



## \*STURMINSTER MARSHALL SHORT MAT BOWLS AND SOCIAL CLUB



### TRY YOUR HAND AT INDOOR BOWLS

We are currently looking for new members, no experience necessary. We pride ourselves as being a very sociable, friendly and non-League Club; our aim is to have fun and enjoy our game.

The Club plays on the following days:-

Monday afternoons 2.00pm – 5.00pm,

Thursday evenings 6.15pm – 9.15pm,

All sessions are held in the Sturminster Marshall Memorial Hall.

It is a great sport for all ages and we would welcome some younger players, so do come along. The club owns several sets of bowls and these can be lent to players who do not have their own, but they must remain on the premises. Completely flat shoes must be worn on the mats.

We are a mixed club and we do not compete in leagues, so the emphasis is on pleasure and not pressure. We do join other local clubs for just friendly matches.

INTERESTED? – come along, your first three sessions will be free, so give it a try.

For information telephone:- John on 01202 690718 or Jean on 01258 857308.



Dorset's most qualified  
carpet cleaning specialist

**Call Andrew on  
07940 461380**

- ✓ carpets and rugs
- ✓ sofas and curtains
- ✓ stone and tile floors

Accredited and  
fully insured



[www.dorsetcarpetcare.co.uk](http://www.dorsetcarpetcare.co.uk)

### **NEW LIFE CHURCH STURMINSTER MARSHALL**

**Charismatic Church**

**Join us on Sundays at 10.30am  
in the Memorial Hall**

**All welcome**

**[www.nlbc.me](http://www.nlbc.me) for more info**

### **HIRE**

**PAMPHILL PARISH HALL**

**FOR YOUR EVENT**

Contact: Pip Chissell  
at

[pamphillparishhall@yahoo.com](mailto:pamphillparishhall@yahoo.com)



# LESLEY SHAND

FUNERAL SERVICE

Your music. Your flowers.  
Your theme. Your choice

Every service we arrange is customised to reflect the unique life being celebrated.  
Whether it's incorporating your loved one's personality and preferences or  
honouring their passions, we'll create a meaningful and personalised farewell.



SELECTED  
Independent  
FUNERAL HOMES®  
Member of Services to

★ Trustpilot



LESLEYSHAND.CO.UK • 01202 658 833

OFFICE@LESLEYSHAND.CO.UK • 184 WAREHAM ROAD, CORFE MULLEN, WIMBORNE BH21 3LL

## Parkfield Cottage



1 Parkfield  
Newton Road  
Sturminster Marshall  
Mike and Karen Royles  
07887353118  
01258 857804

Parkfield Cottage is a fully furnished self-catering, cosy holiday cottage on the edge of the village.

The cottage sleeps 2 adults and 2 children plus cot and benefits from central heating, a woodburning stove, TV and fully fitted kitchen including microwave.

Own secluded garden and patio plus off road parking.

Weekly rates, short breaks or just overnight deals available.

Open all year round. Call us for more details.

## **Bailie House Self-Storage**



De-cluttering? Moving house? Or just need some extra space? We have the solution, with our secure, fully-insured indoor storage units available to rent in a secure gated yard with easy access.

Sizes include 10'x10', 6'x8' and 6'x6'.

We can offer short- or long-term rentals and are happy to work to suit your requirements.

Please contact us for more details or if you would like to view the units.

Sturminster Marshall, Dorset BH21 4AD  
Tel: 07889 081346 [kmsalvage@aol.com](mailto:kmsalvage@aol.com)





## DOUCH & SMALL

FUNERAL DIRECTORS

Life's choices  
shape last wishes

Life is about choices. So is celebrating life. That's why our services can be tailored to your loved one's preferences and passions so your final farewell is unique to them and truly honours their legacy.



SELECTED  
*Independent*  
FUNERAL HOMES®  
Member by Franchise

★ Trustpilot



DOUCHANDSMALL.CO.UK • 01202 882 936

OFFICE@DOUCHANDSMALL.CO.UK • 7 LEIGH ROAD, WIMBORNE BH21 1AB

At our July meeting we had a fascinating talk by Steve Belasco who was a former front-line photographer who moved to Dorset 31 years ago for a gentler life. For the last decade he has focused his lens on our wonderful Jurassic Coast from sea level in a little motor boat. Steve took us on a 96 mile photographic cruise along the coast from Old Harry Rocks to Exmouth in Devon and what a fabulous journey it was! The focus of his photography is on the aesthetics of our coastline and the people, animals and industries that enjoy or depend on it. Steve shared his knowledge of the geology and how the different layers of sedimentary rocks including sandstones, limestones and clays were formed. Chalk formations dominate several areas along the coast, notably Old Harry Rocks. Visit his website to view some of his work: <https://www.stevebelasco.net>



Some of our Walking Netballers have taken part in friendly training sessions and games in July at Child Okeford and Bridport. Both sessions were great fun and we are planning on meeting up with the other teams again in the near future. We are always on the lookout for new players to join us.

Our next meeting is on Thursday 18<sup>th</sup>

September for a social evening with a specially curated quiz made up of many fun parts. An event not to be missed.

We are always delighted to welcome new members and you don't need to be a resident in Sturminster Marshall to be able to attend.

For more information about SMEWI, please contact Christine Rainsford on 01258 857413 or visit our website [www.sturminstermarshalleveningwi.weebly.com](http://www.sturminstermarshalleveningwi.weebly.com).

Follow us on Facebook: Sturminster Marshall Evening WI.

**Karen West**



**OSC Locksmiths**

INTEGRITY ASSURED

**Andy Merritt**

**07356 007278**

**Domestic & Commercial Services**

**Locked Out / Lost Keys - Locks Repaired & Upgraded**

**Door & Window Repairs - Burglary Repairs**

**Free Security Surveys - Sealed Unit Replacements**



# WOULD YOU LIKE TO BE A PARISH COUNCILLOR?



Help make a  
positive difference  
to your community!

**Sturminster Marshall Parish Council has two  
vacancies for Parish Councillors!!**

**You must be 18 or over, an elector and have been a  
resident or worked within 3 miles of the Parish for the  
last year.**

For more information, please email  
[sturminstermarshall@dorset-optc.gov.uk](mailto:sturminstermarshall@dorset-optc.gov.uk)

The Parish Council meets  
once a month (except  
August) usually on the first  
Thursday of the month

## Kingston Lacy Estate News

Say hello to Edward II of Colesden—the latest addition to the Red Devon herd at Kingston Lacy.

Edward II arrived at Home Farm on 23 July, after a long drive from Bedfordshire. He was bred by David Tutt of Colesden Lodge Farm, who has been breeding Red Devons for more than 30 years.

Kingston Lacy's farm manager, Stan Sadler (also new in post), chose two-year-old



Edward II for his handsome looks and stature, but also for his calm and obliging temperament.

“We went up to Bedfordshire to see him and within an hour of meeting him were able to give him a good scratch—that’s unusual,” he says.

Edward II is still maturing and will hopefully be part of the Kingston Lacy herd for some years to

come. Once he’s settled into life here in Dorset, you’ll see him out in the parkland with the rest of the herd; and hopefully next spring we’ll be welcoming his first progeny into the fold.

Before then, we’re thinking autumn. Events this year include apple days, an innovative new experience in “slow looking” with a magnificent Rembrandt self-portrait that is touring from Buckland Abbey, a spooky digital experience for spirited children aged 7-12 (and their adults!) and, as ever, the glorious flaming colours of the acers in the Japanese Garden. There’ll be a chance to get your pooch featured on Kingston Lacy’s social feeds with the return of the Pooch Passport, and a willow-weaving workshop to tap into your creativity – you’ll leave with a pretty basket that could be yours or an Christmas present.

And speaking of Christmas – bookings are now open for Storytelling with Santa. Spaces go fast, so if you’ve got children aged up to 12, plan ahead and book now!

# **LOGON-WOODBURNERS LTD**

## **SALES & INSTALLATIONS**

# **20% DISCOUNT**

**ON STOVES FOR SUMMER INSTALLATIONS FROM  
MAY TO SEPTEMBER...BEAT THE WINTER RUSH !!!**

**WOOD  
AND MULTI FUEL  
STOVES**

**CHIMNEY & ROOF  
REPAIRS**

**FREE QUOTATIONS  
& FULLY INSURED**

**FLEXIBLE FLUE  
LINERS & RIGID  
FLUE SYSTEMS**

**ALL BUILDING WORK  
UNDERTAKEN**



**Checkatrade.com**

**WWW.LOGON-WOODBURNERS.COM**

**CALL STEVE GUSCOTT**  
**M: 07733 477729 T: 01258 858537**

## SEPTEMBER – NEW PLANTS FROM OLD by Lys de Bray

A long time ago when I worked at Plessey, I was a 'Forward Planner' and I took to the job like a duck to water, even though I was dealing with engineering systems which were a closed book to me. But the principle's the same whether it's electronic systems, eggs on a chicken farm or elephant's feed in a zoo. It's the time scale that matters in every case and so it is in the garden. September's a busy month when we should be thinking about clearing away annuals, buying and planting spring bulbs, collecting ripe seed to finish drying for sowing next spring and lifting and dividing herbaceous plants. With these you may find the central part of the clump is exhausted and if it is have the whole clump out on to a plastic sheet. Choose healthy-looking new shoots from the edge and discard the rest, then plant as many small rooted pieces as you can find to grow on in a spare bit of garden.

It reminds me of the Arabian lamp-seller in the children's story who went through the streets crying: 'New lamps for old' when his original (and magic) lamp was thrown out by his new young wife who thought it too old and shabby to keep. She had a new house and wanted everything in it to be brand-new as well. So the lamp-seller went all through the streets of the town calling out 'New lamps for old!' thinking that this would be a sure way of getting his old lamp back. Now the old lamp was extra-special because a genie lived in it who appeared when it was rubbed, saying: 'What is your will, O master?' and whatever he wanted the genie would get for him, and as you may imagine he was desperate to get his old lamp back. I see a similarity between these little snippets from a worn-out old plant which will grow into lots of new ones - 'New plants from old!' so to speak. Some gardeners are quite fanciful, you may be thinking.

Now, where was I? Oh, yes. September is a month for comfortable forward planning, in tune with nature's own cycle. Stick with that and you won't go wrong, but there's a lot to do, so get busy because soon it'll be Christmas! Here's a suggested to-do list: (1). Clear out annuals: (2) Buy and plant bulbs: (3) Collect seed to finish ripening indoors (maybe not in greenhouse, too humid. (4) Lift, divide and replant the best parts of large old herbaceous plant-clumps. (5) Plant up some large pots of primroses (don't split these) and site to flower where you will see them every day. (6) Get the wallflowers in, some in large pots near the house. (7) Get trays of forget-me-nots to plant with the wallflowers, or you may be lucky enough to have your own seedlings. The plants come in different shades of blue, pink or white and you can have a really nice time working out colour schemes. Make the most of them because their seedlings are unlikely to come true.





## GENERAL BUILDER

**Over 20 years experience**

Specialising in brickwork, blockwork,  
porches, driveways,  
conservatories, patios  
and decking.

**Also:** Internal & external decorating,  
landscaping and  
gardens.

**Tel: 01258 454104 OR 07835 112802**

**Professional & Reliable service**

**YES!** A diet  
that's  
**proven**  
to work.



**Get  
in touch**

**Regional Consultant of the Year**

Email: [nicki-edwards@btconnect.com](mailto:nicki-edwards@btconnect.com)

Facebook: [nickiedwardsthecambridgelady](https://www.facebook.com/nickiedwardsthecambridgelady)

Web: [www.one2onediet.com/NickiE](http://www.one2onediet.com/NickiE)

**Nicki Edwards**

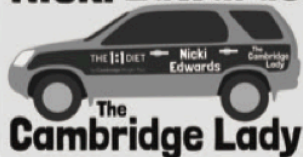

**07904 331589**

now with  
virtual get-  
togethers and  
delivery to  
your door!

**THE 1:1 DIET**  
by Cambridge Weight Plan





**SAVE THE DATE!**

**Italian Evening**

**Saturday 18<sup>th</sup> October**

**The Old School  
Sturminster Marshall**

**Food, Fun & Entertainment**



Tea ☕ And 🚼 Toddlers

*'It takes a village to raise a child,  
a cup of tea to make us human,  
an occupied toddler to  
chance a biscuit!'*



Parent Lead Childrens' Group 0-5 Years  
Sturminster Marshall Memorial Hall  
Wednesdays 9:45-11:45

teaandtoddlers18@gmail.com  
fb.me/teaandtoddlers

## Crying the Neck!

Long before I moved to Dorset, I lived in Chiswick, London and sang in my local church choir. For several years, the choir were invited down to Truro, Cornwall for two weeks in the summer to sing services in Truro Cathedral while their own choir were on holiday. As part of this deal, we were asked to sing at several of the tiny rural churches in the surrounding area. One of the services we sang at was in a field just outside Truro and was the service of 'Crying the neck.'

We all marched down the lane from the church, in full robes, behind the cross bearer, into a just-harvested corn field. I remember that the minister started with a prayer and then we sang a hymn accompanied by a very squeaky squeezebox. After the last strains of the hymn had died away, the farmer leapt up and grabbed a large handful of corn stalks. He then shouted in a loud voice:

"I 'ave 'un! I 'ave 'un! I 'ave 'un!" All the people gathered in the field then shouted, "What 'ave 'ee? What 'ave 'ee? What 'ave 'ee?" and he replied, "A neck! A neck! A neck!" Everyone then shouted "Hurrah! Hurrah for the neck! Hurrah for the farmer."

The minister then said another prayer before we all processed back to the church for the rest of the harvest thanksgiving service.

Apparently, crying the neck was an old tradition in Devon and Cornwall, before the advent of the combine harvester, as the last handful of hay was cut. It was resurrected by the Old Cornwall Society 20 years after the Second World War. It was an experience for us all especially the 14 young boys in the choir. I don't suppose they will have forgotten it.

LY



## **Parish Directory**

### **The Parish of Kingston Lacy and Shapwick**

Rector:-Rev'd Canon Andrew Rowland 01202 882340  
(The rector's day off is Friday)  
Email: rector@wimborneminster.org.uk

Organists: contact Churchwarden

Churchwarden Kingston Lacy: Rob Langdown 01202 841381  
Email: KI-cw@wimborneminster.org.uk  
Churchwarden Shapwick: Anne Tillin 01258 858208  
PCC Secretary: Margaret Langdown 01202 841381  
Treasurer: Christine Cosgrove 01258 858876  
Electoral Roll Officer: Janet Tory 01258 857531

### **Sturminster Marshall Parish Church**

Vicar: Rev. Jane Williams (Jane's day of rest is usually Friday, 01258 858604  
sometimes Thursday and sometimes both)  
Email: janewilliamsrpc@outlook.com  
Red Post Benefice Clerk: Vicky Harrison King  
...Email: redpostbenefice@outlook.com  
Organists: contact Churchwarden  
Churchwarden: Katy Norman 07815 610595  
Churchwarden: Carol Johnson 07400 356901  
PCC Secretary: Liz York 01258 857528  
PCC Treasurer: Mr Edward Warren 01258 857467  
Verger: Vacant  
Captain of the ringers: Mr M. Stickley 01202 021895  
Electoral roll officer: Elaine Huntriss 07818 280800

### **Schools**

Sturminster Marshall First School: Mrs N. Charman 01258 857348  
Sturminster Marshall Pre-school: Mrs Patsy Barnes 01258 858395  
Pamphill CE First School: Mr Michael Wheeler 01202 883008  
Pamphill Pre-School Nursery: Mrs. D. Gould 07415 473977  
The Old School Shapwick Nursery: Ms. E. Praschma 01258 857922

### **Police**

Police station (non emergency number) 101

### **Hall Bookings**

Old School, Sturminster Marshall: Mrs. Val Brown

Contact by email only, please, to: hall.mackrell@outlook.com

Memorial Hall, Sturminster Marshall: Mrs. K. Kollberg

07729 712428

Email: sturhallbookings@gmail.com

Pamphill Parish Hall: Mrs. Pip Chissell

Email: pamphillparishhall@yahoo.com

### **Councillors**

Dorset Councillor: Cllr. Mr Will Chakawhata

Email: cllwill.chakawhata@dorsetcouncil.gov.uk

Sturminster Marshall Parish Council Chair: Mrs Sonia Cade

Sturminster Marshall Parish Council Clerk: Mrs. Alison Clothier

07469 780548

Email: sturminstermarshall@dorset-aptc.gov.uk

Pamphill & Shapwick Parish Council Chair: Mr. Martin Underhill

Pamphill & Shapwick Parish Council Clerk: Mrs. Lindsay Hole

### **For Sturminster Marshall**

Sturminster Marshall FC: Mr. D. Miller

01258 857314

Church Preservation Trust: Philip Cubitt

Email philipcubitt@btinternet.com

School Society: Liz Naulls (Co Chair)

School Society: Amelia Atkins (Co Chair)

Email: schoolsociety@sturminstermarshall.sch.uk

WI Evening Secretary: Mrs. Gladys Quick

07720 343897

Sports Association: Mr. R. Haysom

01258 857616

Gardening Club:

01258 857118

01258 857800

SturminsterMarshall Craft Club: Mrs. Barbara Beaves

01258 858404

Brownies: Miss J. Hayter

01202 885309

Guides: Mrs .L. Seare

07759 892965

Henbury Residents' Association: Mr. M. Soper

01258 857647

Homewatch Co-Ordinator: Mr. Adrian Holden

01258 858884

Sturminster Marshall Short Mat Bowls & Social Club: Mr. J. Case

01202 690718

Sturminster Marshall Village History Website

07469 780548

### **For Pamphill**

Kingston Lacy Skittles Club: Mr. R. Frost

01202 883084

Kingston Lacy Cricket Club: Mr. S. Maine

07969 883814

Pamphill Pre-School: Mrs. D. Gould

07415 473977

### **For Shapwick**

S.C.T. (Village Green): Jez Bragg

07813 925681



National  
Trust

## Meet Rembrandt

### A slow looking experience

Spend time with one of the National Trust's greatest treasures. This autumn, Rembrandt's self-portrait comes to Kingston Lacy. What will you see when you slow the pace?

12 September-16 November and 12 January-22 March

[nationaltrust.org.uk/kingston-lacy](https://nationaltrust.org.uk/kingston-lacy)

---

For everyone, for ever

© National Trust 2025. Registered charity no. 205846. Photography © National Trust Images/Chris Lacey